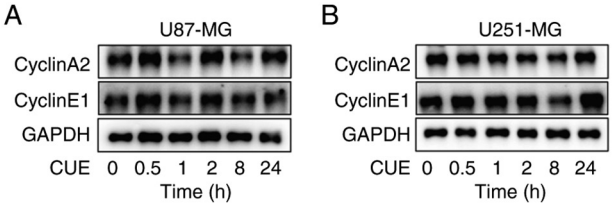Figure S1. CUE has no effect on cyclinA2 and cyclinE1. (A) U87-MG and (B) U251-MG cells were treated with CUE (2.5 μM) for the indicated time intervals. Expression levels of cyclinA2 and cyclinE1 were determined by western blot analysis. CUE, Cucurbitacin E.