Check for updates

Research
A SCIENCE PARTNER JOURNAL

REVIEW ARTICLE

Chronic Psychological Stress in Oncogenesis: Multisystem Crosstalk and Multimodal Interventions

Bin Huang[1,2†], Honglin An[2†], Han Wu[2], Yiman Qiu[2], Yanqing Su[2], Liming Chen[2], Vasiliki Epameinondas Georgakopoulou[3], Jiumao Lin[1,2], Wujin Chen[1], Ruofei Li[2], Dongliang Yang[4*], Xiaojiaoyang Li[5*], and Demetrios A. Spandidos[6*]

[1]The Affiliated People's Hospital of Fujian University of Traditional Chinese Medicine, Fuzhou, Fujian 350122, China. [2]Academy of Integrative Medicine, Fujian Key Laboratory of Integrative Medicine on Geriatrics, Fujian University of Traditional Chinese Medicine, Fuzhou, Fujian 350122, China. [3]Department of Pathophysiology, Laiko General Hospital, National and Kapodistrian University of Athens, 11633 Athens, Greece. [4]State Key Laboratory of Flexible Electronics (LoFE) and Institute of Advanced Materials (IAM), School of Physical and Mathematical Sciences, Nanjing Tech University (NanjingTech), Nanjing 211816, China. [5]School of Life Sciences, Beijing University of Chinese Medicine, Beijing 100029, China. [6]Laboratory of Clinical Virology, School of Medicine, University of Crete, 71003 Heraklion, Greece.

*Address correspondence to: yangdl1023@njtech.edu.cn (D.Y.); xiaojiaoyang.li@bucm.edu.cn (X.L.); spandidos@spandidos.gr (D.A.S.)
†These authors contributed equally to this work.

Citation: Huang B, An H, Wu H, Qiu Y, Su Y, Chen L, Georgakopoulou VE, Lin J, Chen W, Li R, et al. Chronic Psychological Stress in Oncogenesis: Multisystem Crosstalk and Multimodal Interventions. *Research* 2025;8:Article 0948. https://doi.org/10.34133/research.0948

Submitted 18 July 2025
Revised 26 September 2025
Accepted 26 September 2025
Published 21 October 2025

Copyright © 2025 Bin Huang et al. Exclusive licensee Science and Technology Review Publishing House. No claim to original U.S. Government Works. Distributed under a Creative Commons Attribution License (CC BY 4.0).

Malignant tumors constitute a major global public health burden. Chronic psychological stress (CPS) manifests as sustained dysregulation arising from prolonged adaptive responses to chronic endogenous and exogenous stimuli. Clinical evidence indicates that CPS markedly influences cancer progression, with most oncology patients developing detectable stress-related psychological disorders during disease management. This review synthesizes recent advances in understanding CPS-mediated oncogenic mechanisms and evaluates current intervention approaches. Mechanistically, CPS compromises immune surveillance through neuroendocrine-mediated hormonal dysregulation, impairing malignant cell recognition and clearance. Concurrently, CPS hormones promote tumor metabolic adaptation via hypothalamic–pituitary–adrenal axis-driven metabolic reprogramming, enhancing glycolytic flux to support uncontrolled proliferation. CPS further accelerates tumor progression through reactive oxygen species-induced mitochondrial impairment, DNA damage accumulation, and inflammatory cascades. Notably, CPS induces gut microbiota perturbations that reciprocally amplify tumorigenic processes through microbial metabolite disturbances and neuroimmune crosstalk, creating a self-perpetuating pathogenic loop. Therapeutic strategies to address cancer-related CPS that encompass pharmacological agents targeting neuroendocrine pathways, psychosomatic behavioral interventions, social environment adjustments, and evidence-based traditional Chinese medicine formulations demonstrate potential in cancer prevention, treatment, and outcome optimization. However, challenges remain in achieving precise neuromodulation and minimizing intervention side effects, underscoring the need for mechanism-guided therapeutic innovations.

Downloaded from https://spj.science.org on October 21, 2025

Introduction

Emotions are complex mental and psychological responses experienced by humans and higher animals in response to changes in both internal and external environments [1]. In traditional Chinese medicine (TCM) theory, this psychological activity primarily centered on emotional states is collectively referred to as the "seven emotions" (joy, anger, anxiety, contemplation, sorrow, fear, and fright) and the "five zhi" (anger, joy, pensiveness, grief, and fear) [2,3]. Excessive emotional states disrupt the normal flow of Qi within the body, leading to a breakdown of Yin–Yang equilibrium and compromised harmony between Qi and blood [4]. Prolonged maintenance of such dysregulation may initiate pathological development or exacerbate existing disease progression. This persistent state of emotional imbalance, which is caused by homeostatic dysregulation stemming from

endogenous and exogenous stressors, is termed "chronic psychological stress" (CPS) in modern Western stress theory [5]. CPS elicits persistent negative emotional responses, such as depression, fear, and anxiety [6]. These responses may contribute to substantial severe clinical consequences, particularly in disease pathogenesis. Notably, cancer is recognized as a major pathology associated with CPS [7].

Cancer is a multifactorial disease involving genetic and environmental interactions, consistent with the unified theory of carcinogenesis [8]. This theory attributes carcinogenesis to cumulative genetic and epigenetic alterations in precursor cells, driven by mutational processes and environmental induction of oncogenic pathways through modifiable factors including lifestyle behaviors and CPS [9–11]. While conventional research has predominantly focused on chemical carcinogens and nutritional epidemiology, emerging evidence substantiates CPS as a pivotal modulator of tumor evolution through distinct pathological mechanisms [8,12,13].

The relationship between CPS and carcinogenesis remains controversial. Early epidemiological studies reported no significant correlation between stress exposure and cancer incidence, including meta-analytical evidence dismissing occupational stress as a risk factor for major malignancies [14]. However, contemporary oncology research resolves this paradox: while psychological resilience demonstrates limited capacity to alter cancer mortality, substantial evidence now confirms that persistent CPS states (stress, anxiety, and depression) actively potentiate tumorigenic processes and influence disease prognosis [15]. For example, breast cancer, the second most prevalent malignancy worldwide, frequently induces post-diagnosis psychological distress manifested through depression, anxiety, and perceived stress [16]. The onset of breast cancer itself constitutes a major psychological stressor, triggering clinical anxiety in up to 33.9% and depression in 6.5% of patients at initial diagnosis [17]. Longitudinal studies demonstrate that during or following treatment, 20.2% of breast cancer patients experience anxiety; 45.2% develop depression; approximately 10% exhibit post-traumatic stress disorder; and 14% to 99% report cancer-related fatigue [18,19]. Such CPS patterns markedly impair treatment adherence and elevate recurrence risks and mortality rates, while adversely affecting survival outcomes [20].

Therefore, investigating the biological mechanisms through which CPS regulates cancer progression is critical for advancing our understanding of stress-related disease pathophysiology and developing targeted therapies to improve clinical outcomes. This review synthesizes current mechanistic insights into CPS-mediated cancer development, driving pathophysiological cascades through joint activation of the neuroendocrine system and immune regulatory networks involving immune cells and microbiota, thereby promoting tumor progression and metastasis. Concurrently, we identify therapeutic strategies targeting these specific mechanisms and advocate the systematic integration of emotion-focused interventions into standardized cancer management protocols to optimize treatment efficacy.

Epidemiological and Preclinical Evidence Validates CPS as a Driver of Tumor Progression

Psychological factors play a critical role in cancer progression and prognosis. Cancer patients frequently experience psychological distress characterized by anxiety, depressive moods, and death-related anxiety, which persists throughout the disease course and evolves into CPS. This psychological state mediates neuroendocrine system imbalance and immune suppression [21], ultimately leading to compromised quality of life and unfavorable clinical outcomes.

Epidemiological evidence links CPS to oncogenesis and progression

Current research has not yet clearly delineated the differential effects of stress exposure intensity and duration on cancer development in healthy individuals or on accelerated disease progression in cancer patients. Nevertheless, the positive association between CPS and individual cancer incidence as well as cancer progression remains unequivocal. In epidemiological investigations evaluating causal attribution for colorectal cancer, lymphoma, thyroid cancer, endometrial cancer, prostate cancer, and multiple myeloma, 12% of cancer survivors ascribed their malignancy to prolonged stress exposure [22], and approximately 57% of colorectal cancer patients experience depression prior to disease deterioration [11]. Consistent with these observations, studies have demonstrated an association between psychological distress and increased incidence of breast, ovarian, colorectal, lung, gastric, urinary and liver cancer [23,24]. Additionally, clinical evidence indicates a significant association between poor prognosis in cancer patients and severe depression [25]. Multiple cohort studies have established positive correlations between CPS severity (e.g., anxiety and depression) and increased mortality risk in patients diagnosed with colorectal cancer, breast cancer, lung cancer, prostate cancer, liver cancer, bladder carcinoma, and renal cell carcinoma. Depression was associated with a 38% increased cancer mortality risk in mixed cancer types [25,26].

Cancer patients in remission frequently face concerns about potential recurrence, which can lead to CPS and related issues [27], and severe depressive symptoms in breast cancer patients are associated with a 24% increase in the risk of cancer recurrence and 23% higher mortality risk [25,28]. Notably, after patients are diagnosed with late-stage, unresectable cancer, the incidence of cancer-related CPS such as fatigue and emotional disturbances increases significantly [29]. Addressing these patients' emotional needs is essential for improving their quality of life and may contribute to prolonged survival [30]. Clinical and basic research confirms that psychological counseling or pharmacological interventions are critical for cancer patients, as early antidepressant use not only alleviates depressive symptoms but also increases cancer survival rates [31]. For example, antidepressant combination therapy has demonstrably reduced mortality risk in patients with lung, breast, glioblastoma and colorectal cancers [32,33].

Direct preclinical evidence links CPS to tumorigenesis

Epidemiological studies investigating the relationship between CPS and cancer development have yielded inconsistent findings, primarily attributed to variations in study designs and statistical methodologies [34,35]. Furthermore, human epidemiological research faces interference from real-world confounding variables and challenges in longitudinal monitoring of stress-related biomarkers, which may obscure causal relationships [36]. To address these limitations, preclinical models using standardized cancer cell lines and controlled stress paradigms (e.g., chronic restraint or social defeat) provide mechanistic

Downloaded from https://spj.science.org on October 21, 2025

clarity, enabling systematic validation of stress-induced oncogenic pathways [37,38].

Notably, CPS promotes hepatocellular carcinoma progression via major histocompatibility complex class I (MHC-I) down-regulation and PD-L1 up-regulation to drive immune escape [39], whereas in breast and pancreatic cancer cases, it induces metastatic outgrowth through glucocorticoid (GC)-activated neutrophil GR signaling that triggers NET-mediated tumor microenvironment (TME) remodeling [21,38]. In non-small cell lung cancer (NSCLC) xenograft models, CPS exposure significantly increased tumor growth, with CPS-exposed nude mice exhibiting a 2.1-fold elevation in tumor volume versus controls [40]. CPS also promotes therapeutic resistance in breast, prostate cancer, and hepatocellular carcinoma through β2-adrenergic receptor (β2-AR)-mediated signaling [23,41]. Investigations in hepatocellular carcinoma models revealed that CPS up-regulates dopamine (DA) synthesis via tyrosine hydroxylase activation and amplifies dopamine receptor type 2 (DRD2) signaling, thereby accelerating tumor progression [41]. In breast cancer models, tumor growth rates and lung metastasis frequency were significantly elevated in stress-induced depressed mice compared to nondepressed counterparts [42,43].

In summary, epidemiological investigations and preclinical studies indicate that sustained negative emotional states may contribute to neoplastic progression. Elucidating the pathophysiological mechanisms linking psychological distress to tumorigenesis has become a pivotal focus in contemporary oncology research. This exploration not only assists cancer patients in enhancing their quality of life and psychological resilience to combat disease progression, but also offers valuable empirical evidence for clinical oncologists to develop targeted therapeutic interventions.

Multisystem Mechanisms of CPS in Cancer Pathogenesis

CPS orchestrates tumorigenesis through multisystem modulation of the TME [44]. CPS-mediated neuroendocrine dysregulation releases catecholamines and GCs that promote tumor proliferation while inducing T cell exhaustion and myeloid-derived suppressor cell (MDSC)-mediated immunosuppression [41,45]. Adrenergically driven oxidative stress disrupts redox homeostasis via reactive oxygen species (ROS) overproduction, stimulating tumor proliferation and metastasis [46]. β2-AR-enforced metabolic reprogramming increases glycolytic flux, driving therapeutic resistance [47]. CPS also induces gut microbiota perturbations that amplify tumorigenesis through microbial metabolite disturbances and neuroimmune crosstalk, forming a self-perpetuating pathogenic loop. This cascade progressively transforms the TME from immune surveillance to pro-metastatic states, establishing a self-sustaining oncogenic ecosystem [23,48]. Collectively, CPS drives a self-perpetuating, therapy-resistant oncogenic ecosystem via multisystem disruption (Fig. 1).

CPS drives tumorigenesis via neuroendocrine–immune suppression

The immune system preserves physiological homeostasis through vigilant surveillance of cellular alterations and targeted elimination of malignant or dysregulated cells. However, CPS disrupts immune competence via endocrine perturbations. Prolonged sympathetic nervous system (SNS) activation and sustained hyperactivity of the hypothalamic–pituitary–adrenal (HPA) axis under CPS conditions induce aberrant accumulation of stress-related mediators, including DA, GCs, epinephrine/

Downloaded from https://spj.science.org on October 21, 2025

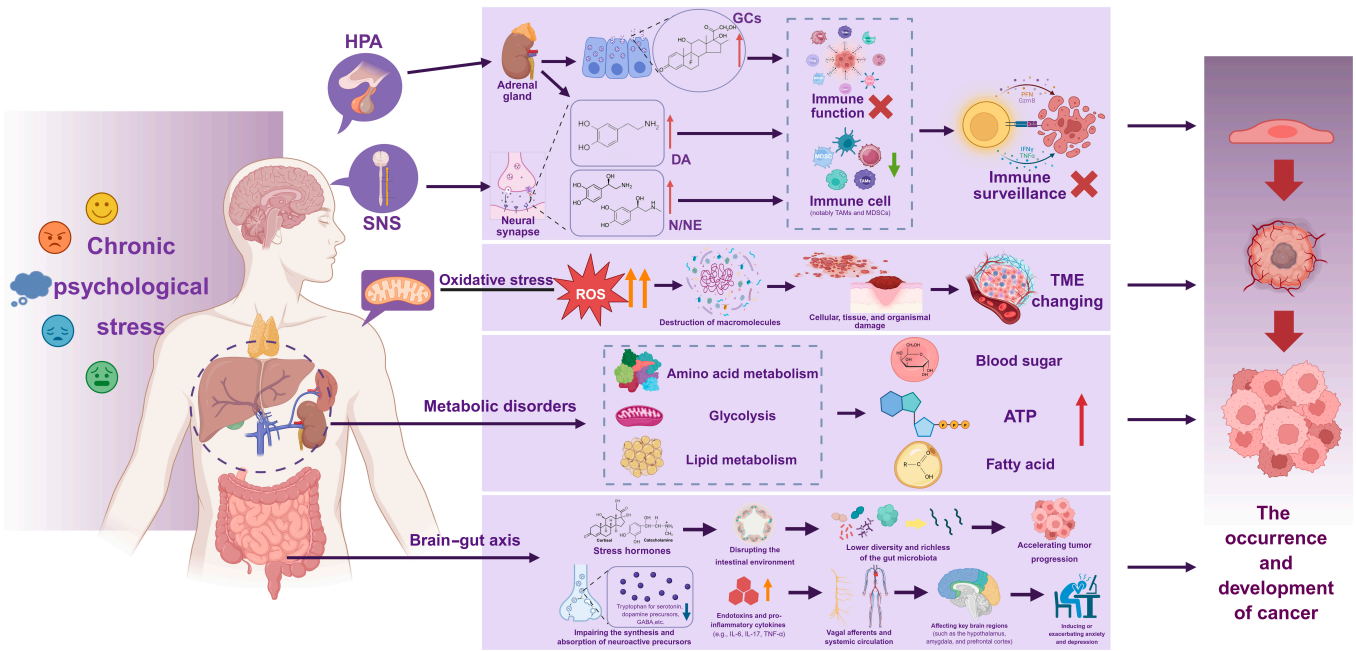

Fig. 1. Integrated oncogenic network of chronic psychological stress. CPS overactivates the HPA axis and SNS, dysregulating the release of neuroendocrine mediators (catecholamines/glucocorticoids) that coordinately drive tumor progression through 4 interconnected dimensions: neuroendocrine–immune regulation, oxidative stress imbalance, metabolic reprogramming, and the gut–brain axis, collectively promoting tumor growth, metastasis, and therapy resistance. HPA, hypothalamic–pituitary–adrenal; SNS, sympathetic nervous system; GCs, glucocorticoids; DA, dopamine; N/NE, norepinephrine/ noradrenaline; TME, tumor microenvironment; ATP, adenosine triphosphate.

adrenaline (E), and norepinephrine/noradrenaline (NE), within the TME [49–51]. These mediators impair the effector functions of immunocompetent cells such as T lymphocytes, natural killer (NK) cells, dendritic cells (DCs), and macrophages, while concurrently expanding immunosuppressive cellular subsets, notably tumor-associated macrophages (TAMs) and MDSCs [52,53]. This dual mechanism compromises immune surveillance, resulting in diminished capacity to recognize and eradicate transformed cells, thereby facilitating tumorigenesis and malignant progression [21].

CPS triggers aberrant activation of the HPA axis and SNS, leading to dysregulated DA release in both central and peripheral microenvironments [54]. This pathological DA signaling remodels the tumor immune landscape through a multidirectional receptor network involving DRD1 to DRD5. Hyperactivation of some of these receptors suppresses the mTORC1 pathway in $CD8^+$ T cells, thereby impairing interferon-γ (IFN-γ) production and granzyme B expression [55], while affecting cyclic adenosine monophosphate (cAMP) phosphorylation in NK cells to diminish tumoricidal activity [56]. In parallel, DA engages DRD1/PI3K signaling to promote T follicular helper (Tfh) cell differentiation [57] and enhance arginase-1 (Arg1)/inducible nitric oxide synthase (iNOS) expression in MDSCs [58]. Concurrently, DRD2-driven MDSCs polarize TAMs to an M2 phenotype, which secrete interleukin-10 (IL-10) and transforming growth factor-β (TGF-β) to establish an immunosuppressive TME [59]. DA is implicated in intratumoral angiogenesis, and low-dose endogenous DA notably suppresses VEGF and inhibits tumor progression via DRD2 activation [60]. Furthermore, DRD5 activation promotes $CD103^+$ tissue-resident memory cell differentiation in $CD8^+$ T cells and sustains their effector functions, bolstering antitumor immunity and improving clinical outcomes [61].

Compared with early-stage cancer patients and healthy populations, clinical prognosis among advanced cancer patients is exacerbated by anxiety and depression due to subsequent treatment or rapid progression of the disease, accompanied by a sustained release of GCs from HPA secretion, which inhibits the activation and proliferation of immune cells, weakening cytotoxicity and inducing the development of tumor cells [50,62]. GCs can affect the number of $CD4^+$ T cells to promote the differentiation of tumor stem cells [63]. The differentiation of $CD8^+$ T cells within tumors is influenced by GCs, leading to the exhaustion of $CD8^+$ T cells and damaging the body's immune surveillance function against the tumor [64,65]. Simultaneously, the endogenous signaling of GC affects $CD8^+$ T cells, thereby impairing the efficacy of immune checkpoint blockade therapies [64]. Furthermore, stress-related elevation of GCs enhances TAM/C-X-C motif chemokine ligand 1 (CXCL1) signaling, which in turn recruits splenic MDSCs via C-X-C motif chemokine receptor 2 (CXCR2) and creates environmental conditions for breast cancer metastasis [53]. High levels of GCs during depression inhibit the function of tumor-infiltrating NK cells and promote hepatocellular carcinoma progression [66]. Simultaneously, neuroendocrine–immune dysregulation exacerbates hepatic inflammation and fibrosis, while suppressing immune surveillance, thereby promoting the progression from liver fibrosis to hepatocellular carcinoma [67].

Adrenaline receptors critically mediate the interplay between psychological stress and cancer progression through catecholamine-driven mechanisms. CPS persistently activates the SNS, triggering sustained release of epinephrine (E) and norepinephrine (NE), which exert oncogenic effects via adrenergic receptor signaling [68]. β-Adrenergic receptors (β-AR), particularly β2-AR, serve as key mediators: NE binding to β-AR induces $CD8^+$ T cell dysfunction and impaired tumor infiltration, contributing to anti-programmed cell death protein 1 (anti-PD-1) resistance in lung adenocarcinoma and gastric cancer cases [69], while β-AR activation broadly suppresses $CD8^+$ T cell metabolism in melanoma and colon cancer models [70]. E demonstrates dual functionality, directly enhancing breast cancer stemness via lactate dehydrogenase A (LDHA) regulation in tumor cells while simultaneously suppressing immune responses through β2-AR-dependent mechanisms [71]. These include metabolic reprogramming of MDSCs and inhibition of DC maturation via CD40 signaling pathway disruption [72]. Furthermore, stress-induced E secretion promotes MDSC recruitment through CXCL5-CXCR2-Erk signaling activation and establishes an immunosuppressive microenvironment via COX-2-dependent pathways during myeloma progression [66]. This integrated axis highlights how stress-induced catecholamines coordinate tumorigenic processes through receptor-mediated modulation of both malignant cells and immune components within the TME.

In summary, CPS promotes tumor development by mediating the release of hormones, the activation of receptors, and the regulation of signaling transduction pathways, which in turn interfere with the activity, proliferation, and cytotoxicity of immune cells, affecting immune surveillance and immune killing functions (Fig. 2). These findings provide clinical evidence for the existence of biomarkers related to CPS, the neuroendocrine system, and tumor progression, such as hormone levels, neurotransmitters, and inflammatory markers. This has substantial implications for the development of drugs that can modulate CPS in cancer patients to synergistically treat tumors and helps to optimize strategies for tumor immunotherapy.

CPS accelerates cancer growth by altering oxidative stress dynamics

Oxidative stress, resulting from an imbalance between the body's oxidative and antioxidant systems, leads to the excessive production of ROS [73]. Interestingly, ROS sometimes play a dual role in cancer progression [74]. In the endoplasmic reticulum, peak hepatocellular carcinoma cell viability has been reported at 5 μM H_2O_2 (a nonradical ROS), whereas concentrations exceeding 50 μM lead to declined viability. This may be attributed to high levels of ROS inducing oxidative stress, resulting in DNA damage and apoptosis [75]. Intracellular ROS act as secondary messengers in signaling cascades, inducing and maintaining the oncogenic phenotype of cancer cells. This can trigger a chain reaction that damages macromolecules such as lipids, proteins, and nucleic acids, ultimately causing cellular, tissue, and organismal damage [76]. Notably, a diminished antioxidant capacity is recognized as a major contributor to various diseases, with tumors being a key example [77].

CPS activates β-adrenergic receptors (such as β2-AR), increases intracellular cAMP levels, promotes the production of ROS, and exacerbates oxidative stress [78]. Long-term stress can lead to mitochondrial dysfunction, which increases the production of ROS and further exacerbates oxidative stress [79]. CPS can also inhibit the activity of antioxidant enzymes, such as superoxide dismutase (SOD), catalase (CAT), and glutathione peroxidase (GPx), thereby weakening the body's antioxidant defenses and making cells more vulnerable to ROS damage [80]. As signaling transducers, ROS activate oncogenes

Downloaded from https://spj.science.org on October 21, 2025

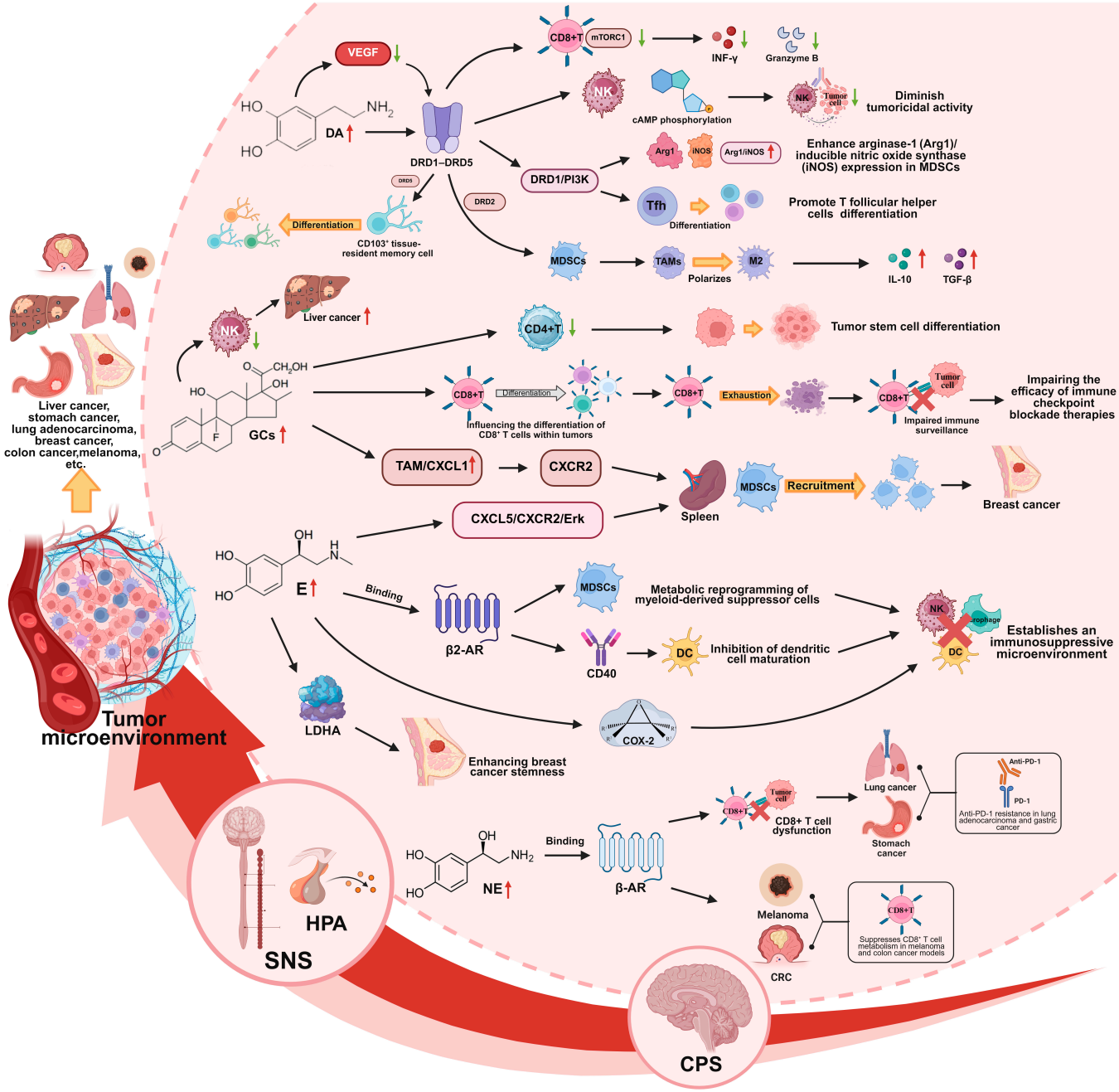

Fig. 2. Molecular mechanisms of CPS-induced neuroendocrine–immune suppression promoting tumor progression. CPS overactivates the HPA axis and the SNS, leading to the sustained release of stress mediators (DA, GCs, E, and NE) within the TME. These mediators orchestrate immunosuppression through multiple mechanisms. This integrated neuroendocrine–immuno-oncogenic cascade establishes an immunosuppressive TME that compromises immune surveillance, fosters malignant tumor progression, and contributes to therapy resistance. CPS, chronic psychological; HPA, hypothalamic–pituitary–adrenal; SNS, sympathetic nervous system; DA, dopamine; NK, natural killer cell; IFN-γ, interferon-γ; MDSCs, myeloid-derived suppressor cells; Arg1, arginase-1; iNOS, inducible nitric oxide synthase; Tfh, T follicular helper; TAMs, tumor-associated macrophages; IL-10, interleukin 10; TGF-β, transforming growth factor-β; GCs, glucocorticoids; CXCL, C-X-C motif chemokine ligand; CXCR, C-X-C motif chemokine receptor; Erk, extracellular regulated protein kinases; E, epinephrine; DC, dendritic cell; LDHA, lactate dehydrogenase A; NE, norepinephrine/ noradrenaline; CRC, colorectal cancer.

and inactivate tumor suppressor genes through redox-sensitive pathways (e.g., nuclear factor kappa-B/mitogen-activated protein kinase [NF-κB/MAPK], growth factor receptor binding protein 2/son of sevenless [Grb2/SOS]-Ras-p38, phosphatidylinositol-3 kinase/protein kinase B/mammalian target of rapamycin [PI3K/Akt/mTOR], extracellular signal-regulated kinase [ERK]/MAPK, and Janus kinase/signal transducer and activator of transcription 3 [JAK/STAT3]), triggering malignant behaviors [81–84]. Additionally, ROS trigger chronic inflammatory responses, facilitating the formation of a TME that supports tumor growth and spread [85,86].

Furthermore, excessive ROS caused by CPS can disrupt the redox homeostasis within the endoplasmic reticulum, leading to the accumulation of a large amount of unfolded or misfolded proteins therein, thereby triggering endoplasmic reticulum stress. The subsequent activation of the unfolded protein

Downloaded from https://spj.science.org on October 21, 2025

response, an originally protective cellular mechanism, is exploited by cancer cells to enhance their survival, dissemination, and resistance to therapy [87].

In conclusion, emotional abnormalities induce oxidative stress in the organism, which alters the TME by damaging normal cells and producing cytokines, creating a suitable growth environment for tumors and promoting tumor progression (Fig. 3). Therefore, a more in-depth study of the association between CPS, oxidative stress, and tumor development benefits the development of drugs that regulate CPS from the perspective of resisting oxidative stress in the body, which in turn synergistically prevents and treats tumors.

CPS disrupts macromolecular metabolism and fuels tumor progression

The altered metabolic state represents not only a hallmark of cancer but potentially a fundamental cause. Oncogene-targeted metabolic reprogramming leads to the emergence of aberrant metabolic states [88]. These abnormalities involve critical processes, including glycolysis, amino acid metabolism, and lipid metabolism [89] as shown in Fig. 4.

CPS promotes tumor progression through interconnected neuroendocrine pathways that reprogram tumor metabolism [90]. Stress-induced β2-AR activation drives 3 critical processes: (a) oxidative stress impairs mitochondrial function to force glycolytic dependency, accelerating tumor energy acquisition while depleting normal cell resources [91]; (b) sustained β2-AR signaling confers therapeutic resistance to cancer via cAMP/protein kinase A (PKA)-mediated FAK or cyclic AMP-responsive element-binding protein 1 (CREB1) activation coupled [91,92], which further induces lactate dehydrogenase (LDH) and the rate-limiting enzymes PKM inducing PKM and LDHA expression, promoting lactate efflux that acidifies the TME and enables epidermal growth factor receptor (EGFR) inhibitor resistance [93]; and (c) concurrently, excessive adrenaline activates the β2-AR/PKA/CREB1 pathway to overexpress glycolytic enzymes in colorectal tumors [91].

Parallel endocrine disruptions further fuel tumor metabolism: continuous HPA axis activation elevates GCs, stimulating hepatic glycogenolysis and lipolysis to increase circulating glucose and free fatty acids (FFAs) [94], while norepinephrine activates the leptin receptor (LEPR) and the LEPR–FOS–JUNB pathway to enhance glycolytic flux in cases of liver cancer [95]. These coordinated mechanisms demonstrate how CPS hijacks both receptor signaling and systemic hormone axes to remodel cancer metabolism.

CPS-induced lipid metabolic remodeling directly drives malignant progression. Sustained HPA axis activation releases GCs that elevate circulating FFA levels through adipose tissue lipolysis stimulation [96], supplying abundant lipid precursors for tumor cells [90]. Following uptake, these FFAs fuel fatty acid synthase (FASN)-mediated de novo lipogenesis to synthesize membrane phospholipids and signaling molecules, accelerating the proliferation of malignancies such as colorectal cancer [97]. Concurrent β-oxidation enhancement provides an alternative energy source for the adenosine triphosphate (ATP)-depleted TME [98]. Critically, stress hormones activate

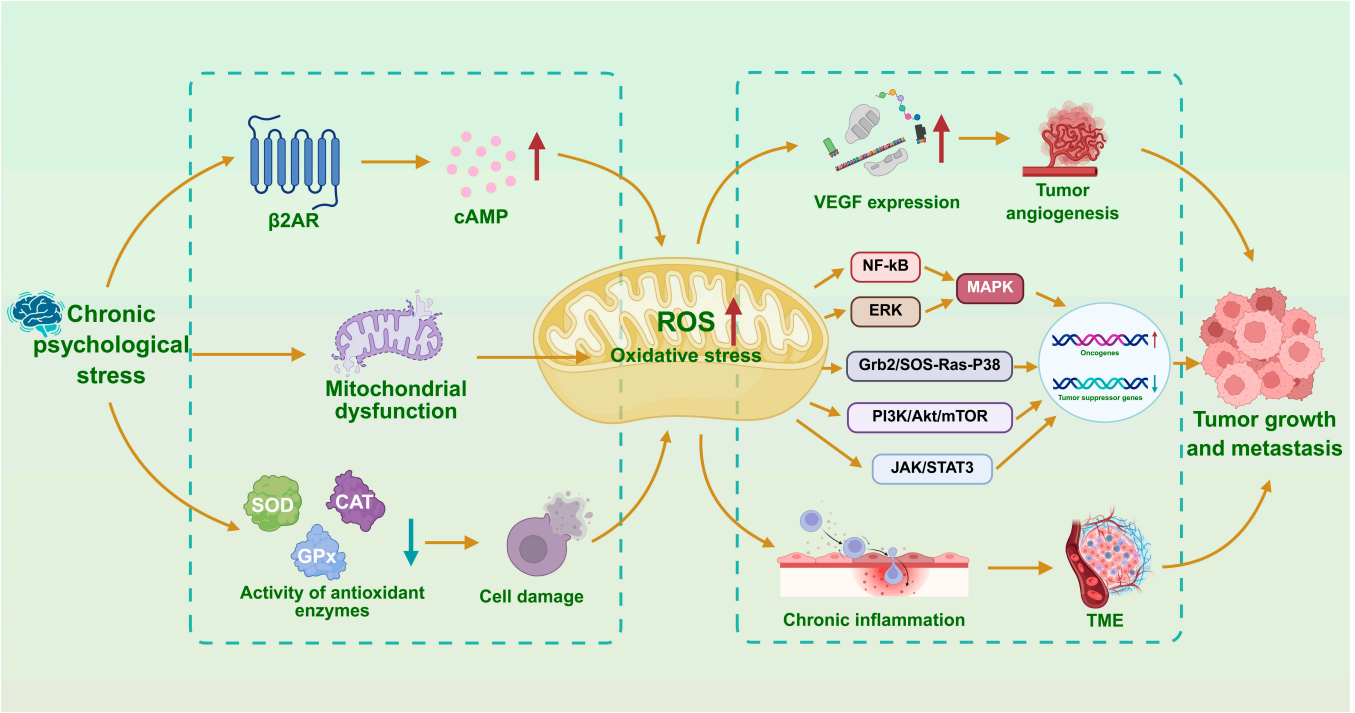

Fig. 3. Molecular pathways of CPS-induced oxidative stress imbalance promoting tumor progression. CPS disrupts redox homeostasis through β-AR/cAMP activation, mitochondrial dysfunction, and suppression of antioxidant defenses. The resultant oxidative stress thereby orchestrates pro-tumorigenic effects via oncogenic signaling and TME remodeling. cAMP, cyclic adenosine monophosphate; SOD, superoxide dismutase; CAT, catalase; GPx, glutathione peroxidase; ROS, reactive oxygen species; VEGF, vascular endothelial growth factor; NF-κB, nuclear factor kappa-B; ERK, extracellular regulated protein kinases; MAPK, mitogen-activated protein kinase; Grb2, growth factor receptor binding protein 2; SOS, son of sevenless; Ras, rat sarcoma; PI3K, phosphatidylinositol 3-kinase; Akt/PKB, protein kinase B; mTOR, mammalian target of rapamycin; JAK, Janus kinase; STAT3, signal transducer and activator of transcription 3; TME, tumor microenvironment.

Downloaded from https://spj.science.org on October 21, 2025

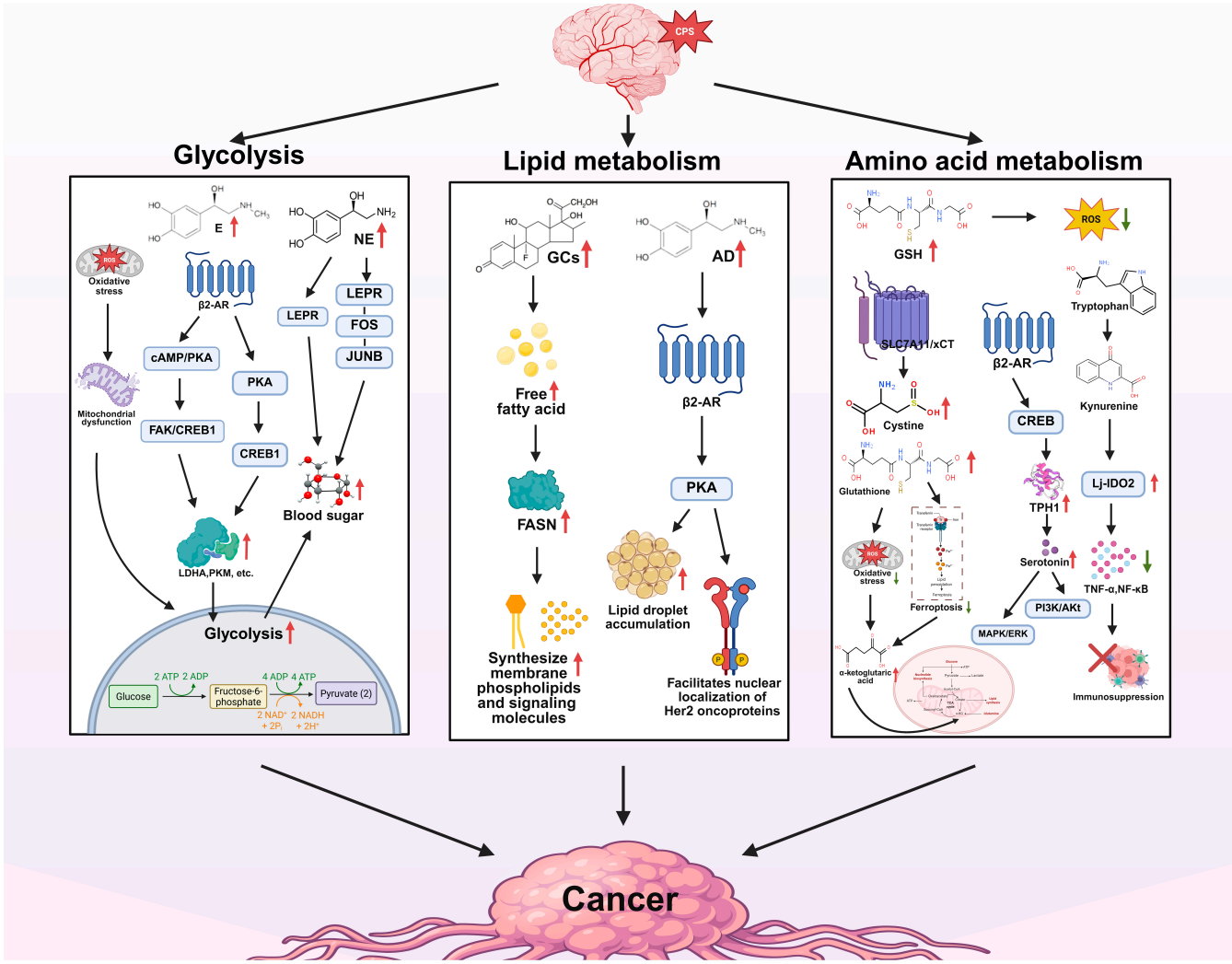

Fig. 4. CPS-induced metabolic reprogramming in tumor progression. CPS drives tumor metabolic plasticity through 3 interconnected pathways: glycometabolic reprogramming, lipid remodeling, and amino acid reprogramming, thereby promoting tumor bioenergetics and enhancing therapy resistance. AD, adrenaline; cAMP, cyclic adenosine monophosphate; LDHA, lactate dehydrogenase A; PKM, pyruvate kinase M; NE, norepinephrine; GCs, glucocorticoids; FASN, fatty acid synthase; GSH, glutathione; PKA, protein kinase A; GSH, glutathione; ROS, reactive oxygen species; SLC7A11, solute carrier family 7 member 11; β2-AR, β2 adrenergic receptor; CREB, cAMP-response element binding protein; TPH1, tryptophan hydroxylase 1; MAPK, mitogen-activated protein kinase; ERK, extracellular signal-regulated kinase; PI3K, phosphatidylinositol-3 kinase; Akt, protein kinase B; Lj-IDO2, lotus japonicus indoleamine 2,3-dioxygenase 2; TNF-α, tumor necrosis factor-alpha; NF-κB, nuclear factor kappa-B.

the β2-AR/PKA signaling pathway, driving lipid droplet accumulation [99]. This also facilitates the nuclear localization of Her2 oncoproteins [100]. Thus, lipid metabolic dependence not only satisfies tumor bioenergetic demands but also increases metastatic potential via altered membrane fluidity, confirming the fundamental role of metabolic dysregulation in cancer pathogenesis [78,101].

Amino acid metabolic dysregulation critically contributes to stress-associated tumor progression, and CPS coactivates the amino acid transporter SLC7A11/xCT in tumor cells [102] and promotes cystine uptake and glutathione biosynthesis, protecting against both oxidative stress and ferroptosis [103]. Resultant α-ketoglutarate replenishes tricarboxylic acid cycle intermediates, sustaining mitochondrial function during oxidative stress [104]. Simultaneously, glutamine-derived glutathione synthesis increases markedly, scavenging ROS to confer chemotherapy protection [105]. In pancreatic colorectal adenocarcinoma models, β2-AR/CREB-induced TPH1 overexpression promotes serotonin biosynthesis, activating PI3K/Akt and MAPK/ERK cascades [106,107]. Parallel activation of the tryptophan-kynurenine pathway mediates lotus japonicus indoleamine 2,3-dioxygenase 2 (Lj-IDO2) overexpression, markedly reducing tumor necrosis factor-α (TNF-α) and NF-κB expression and establishing immunosuppressive niches [108]. This redirected amino acid flux supports tumor biosynthetic requirements while stabilizing protumorigenic phenotypes through epigenetic mechanisms such as histone acetylation, providing further evidence for the universal role metabolic rewiring plays in oncogenesis [109–111].

In summary, under CPS, glycolysis, lipid metabolism, and amino acid metabolic pathways form a closely interconnected network through neuroendocrine regulation. For example, catecholamines and cortisol synergistically activate key glycolytic enzymes such as HK2 and LDHA to promote the Warburg effect, or stimulate lipolysis to release FFAs for energy supply, while also enhancing branched-chain amino acid metabolism via the mTORC1 pathway. This metabolic reprogramming not only provides energy and biosynthetic precursors for tumors, but their metabolites also undergo further interconversion

Downloaded from https://spj.science.org on October 21, 2025

through cross-metabolism, collectively shaping a pro-TME that supports tumor progression [112].

CPS leads to gut microbiota imbalance, promoting tumor development and progression

CPS and gut dysbiosis form a self-perpetuating cycle that fuels tumor development and progression [113]. Serving as the central mediator of the "gut–brain" axis, the gut microbiota engage in bidirectional communication with the brain, influencing tumor progression through 2 primary pathways [114].

CPS (such as depression and anxiety) activates the HPA axis and SNS, releasing stress hormones such as cortisol and catecholamines [115]. These hormones directly disrupt the intestinal environment by impairing motility, mucus secretion, barrier integrity, and local immunity [116]. Consequently, beneficial commensals (e.g., *Lactobacillus murinus*, indole-3-acetate-producing bacteria) decline markedly decline [117], while potential pathogens (e.g., *Clostridium* spp. and *Escherichia coli*) proliferate [118]. The resulting dysbiosis compromises gut barrier function, facilitating the translocation of endotoxins (such as LPS) into the bloodstream. This triggers systemic low-grade inflammation, activates pro-inflammatory signaling pathways (e.g., NF-κB), and polarizes TAMs toward the pro-tumorigenic M2 phenotype, fostering an immunosuppressive microenvironment. This creates conditions for the "inflammation-cancer" transformation in the colon. Concurrently, dysbiosis alters the microbial metabolome, characterized by reduced protective metabolites such as anti-inflammatory and antitumorigenic short-chain fatty acids (SCFAs, e.g., butyrate) and increased levels of pro-carcinogenic metabolites such as secondary bile acids, trimethylamine (TMA), hydrogen sulfide (H_2S), and tryptophan metabolites [119–121]. These changes collectively promote tumor cell proliferation, inhibit apoptosis, enhance angiogenesis, and increase metastatic potential [122]. Clinically, patients with cancer (including head, neck, breast, and other varieties) or precancerous (e.g., inflammatory bowel disease) lesions and comorbid depression exhibit reduced gut microbial diversity, depletion of specific beneficial taxa, accelerated tumor progression, and poorer prognoses [123,124].

Conversely, gut dysbiosis markedly modulates the central nervous system and host psychological state, thereby influencing tumor progression. Dysbiosis (marked by reduced diversity, loss of beneficial species, and pathogen dominance) impairs the synthesis and absorption of neuroactive precursors (e.g., tryptophan for serotonin, dopamine precursors, and GABA) [114] while elevating circulating levels of pro-inflammatory cytokines (e.g., IL-6, IL-17, and TNF-α) and endotoxins [125]. These alterations affect key brain regions (such as the hypothalamus, amygdala, and prefrontal cortex) via vagal afferents and systemic circulation, inducing or exacerbating anxiety and depression [126]. This further activates the HPA axis, creating a self-reinforcing stress cycle [127]. The ensuing persistent central stress response suppresses antitumor immunity through neuroendocrine pathways (e.g., sustained high cortisol levels impairing NK cell activity and $CD8^+$ T cell function) [128]. Additionally, sympathetic nerve-derived norepinephrine directly stimulates tumor cell β-adrenergic receptors, activating downstream pro-oncogenic pathways (e.g., cAMP/PKA) to promote tumor growth, invasion, and metastasis [99]. Experimentally transplanting fecal microbiota from depressed individuals into germ-free mice recapitulates depressive-like behaviors and accelerates tumor growth, while restoring a healthy microbiota improves affective states and suppresses tumors [129].

These intertwined "brain–microbiota–tumor" and "microbiota–brain–tumor" pathways form a self-sustaining pro-tumorigenic loop, conceptualized as the stress–microbiome–metabolite–epigenetic–oncology (SMMEO) axis [130–132]. Future research should focus on deciphering the precise mechanisms of bidirectional gut–brain axis regulation (Fig. 5), addressing individual heterogeneity, and developing integrated therapeutic strategies that combine neuromodulation and microbial intervention, which represent promising approaches for synergistic cancer control.

In conclusion, CPS promotes the occurrence and development of cancer by regulating the neuroendocrine system, specifically manifested through the overactivation of the HPA axis and the SNS. This consequently leads to immunosuppression, modulates cancer-related pathways, facilitates the formation of an inflammatory microenvironment, and triggers metabolic reprogramming, ultimately fostering the initiation and progression of cancer. Furthermore, the interaction between the gut–brain axis and the TME should not be overlooked, as they collectively drive tumorigenesis and progression through multiple mechanisms involving neuroendocrine, immune, and metabolic regulation. The CPS-induced pathways across various cancer types are shown in Table 1.

Interventions for CPS in Cancer Patients and Clinical Efficacy

Cancer patients frequently face psychological distress, adversely affecting their treatment adherence and outcomes. Evidence-based interventions address these symptoms and may modulate disease progression. Key approaches include the following: pharmacotherapy (PT), psycho-behavioral interventions (PBIs), socio-environmental improvements (SEI), and TCM. These strategies deliver critical adjunctive support for optimized cancer care (Fig. 6).

Pharmaco therapy

Neuromodulatory drugs play a dual role in the comprehensive management of cancer patients. They effectively alleviate symptoms of anxiety, depression, and other CPS-related conditions by regulating neurotransmitter balance (such as serotonin and norepinephrine) within the central nervous system, thereby improving patients' quality of life [31,133]. More importantly, by precisely targeting the critical "neuro-tumor interaction" axis in tumor development, they block the binding of stress hormones to their receptors on tumor cells or within the TME, modulate abnormal neurotransmitter signaling pathways in tumor cells, and reshape the tumor–immune microenvironment disrupted by CPS [134]. This mechanism inhibits tumor cell growth and metastasis, reverses therapeutic resistance (e.g., to chemotherapy, targeted therapies, and immunotherapy), and ultimately enhances treatment efficacy [135].

Antidepressant drugs, while improving the psychological state of cancer patients, have increasingly demonstrated direct antitumor activity [31,40]. Their clinical application has expanded from basic mechanism exploration to multicancer treatment practices. Selective serotonin reuptake inhibitors (SSRIs), as a core category of these drugs, exert antitumor effects through multiple pathways [136]. In inducing tumor cell apoptosis and cycle arrest, fluoxetine activates the ATF4-AKT-mTOR signaling axis,

Downloaded from https://spj.science.org on October 21, 2025

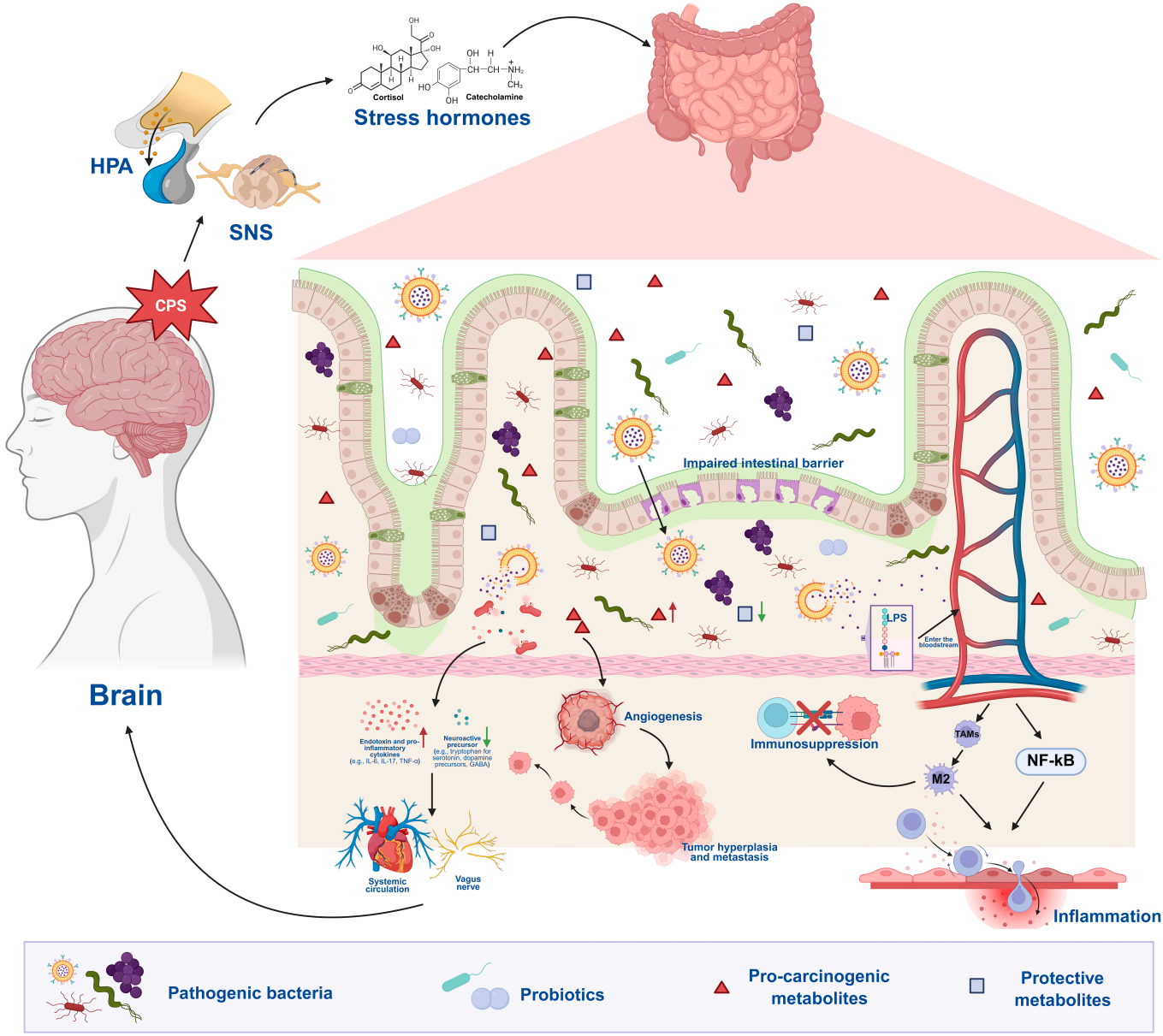

Fig. 5. Bidirectional brain–gut–microbiota axis in stress-driven tumorigenesis. CPS activates the HPA axis and SNS, releasing cortisol and catecholamines that compromise intestinal barrier integrity and impair local immunity, thereby inducing dysbiosis. This microbial imbalance facilitates endotoxin (LPS) translocation, triggering systemic inflammation through NF-κB activation and polarizing TAMs toward the M2 phenotype. Concurrently, altered microbial metabolomes reduce anti-tumor SCFAs while elevating carcinogenic metabolites. Furthermore, dysbiosis diminishes neuroactive precursors and increases pro-inflammatory cytokines, which signal via vagal afferents and systemic circulation to exacerbate anxiety/depression and reactivate the HPA/SNS, establishing a self-reinforcing loop. HPA, hypothalamic–pituitary–adrenal; SNS, sympathetic nervous system; NF-κB, nuclear factor kappa-B.

triggering endoplasmic reticulum stress and protective autophagy, which blocks NSCLC at the G0/G1 phase without damaging normal lung epithelial cells [32]. In regulating autophagy and metabolism, SSRIs (e.g., paroxetine) inhibit the autophagic flux, inducing the mitochondria-dependent apoptosis in lung cancer [137]. Regarding reversing multidrug resistance, sertraline can counteract P-glycoprotein function, increasing the accumulation concentration of chemotherapeutic drugs such as oxaliplatin and paclitaxel in solid tumors [138]. Additionally, sertraline can enhance the response rate of glioblastoma to immune checkpoint inhibitors by blocking NADH and ATP generation and restricting nucleotide synthesis [139].

Tricyclic antidepressants also exhibit unique mechanisms: imipramine overcomes therapy resistance by dually blocking cell cycle progression and DNA repair pathways in breast cancer, enhancing PARP inhibitor efficacy in preclinical models [140]; amitriptyline regulates tryptophan metabolism by antagonizing TLR4 and serotonin transporter (SERT), enhancing the sensitivity of epithelial ovarian cancer to immune checkpoint blockade therapy [141]. Clinical studies have confirmed the synergistic effects of these drugs with conventional therapies [142]. SSRIs combined with PD-1 blockade enhance T cell antitumor immunity and suppress tumor growth in multiple cancer types by inhibiting SERT to restore intratumoral T cell-autocrine serotonin signaling [49]. Sertraline reverses $CD8^+$ T cell dysfunction in CPS via normalized IFN-γ/GzmB expression and reduced PD-1, boosting anti-PD-1 efficacy [143]. Notably, SSRIs alone or in combination regimens have antitumor effects

Downloaded from https://spj.science.org on October 21, 2025

Table 1. CPS-driven tumor mechanisms across cancer types

Type of cancer	Key stress-induced pathways	Key mechanisms
Head and neck cancer	1. DA/Teffs pathway	1. DA → DRD2 on $CD8^+$ T cells → ↓cAMP → PKA → ↓Rap1 → ↓mTORC1 → ↓IFN-γ and granzyme B → ↓$CD8^+$ T cytotoxicity → immune escape [55]
	2. E/β2-AR/CD40	2. NE → β2-AR → ↓IκBα phosphorylation → blocked NF-κB pathway → ↓CD40/MHC-II/CD86 expression → ↓DC antigen presentation → suppressed antitumor immunity [72]
Melanoma	1. DA/MDSCs/iNOS	1. DA → DRD1/DRD5 (D1-like receptors) on MDSCs → ↓ERK/JNK → ↓iNOS → ↓NO → reversal of T cell suppression [58]
	2. GCs/$CD8^+$ T	2. GCs → GR on $CD8^+$ T cells → ↓TCF-1-dependent effector differentiation, ↑IL-10, ↑PD-1, ↑TIM-3 → dysfunction → tumor immune escape [64,65]
	3. NE/β2-R/$CD8^+$ T	3. NE → β2-AR → ↑cAMP → ↑PKA → ↓IFN-γ, ↓GzmB, ↓metabolic energy → ↓$CD8^+$ T cytotoxicity [70]
Glioblastoma	DA/TAMs	DA → DRD2 → TAM polarization to M2 → ↑IL-10, ↑TGF-β [59]
Lung cancer	1. DA/VEGF	1. DA → D2R → ↑SHP-2 phosphatase → VEGFR2 dephosphorylation → ↓VEGF/VEGFR2/ERK/AKT signaling → ↓endothelial cell proliferation/migration, ↑apoptosis → ↓angiogenesis/vascular permeability → tumor vascular normalization → chemosensitization/TME remodeling [60]
	2. ROS/JAK/STAT3	2. ROS → STAT3 phosphorylation → nuclear translocation → mitochondrial ROS positive feedback → tumor progression [81]
	3. ROS/PI3K/Akt	3. ROS → c-Met phosphorylation → PI3K → Akt phosphorylation → ↑Bcl-2, ↓BAD → autophagy resistance [82]
Colorectal cancer	1. DA/$CD103^+$ TRM	1. DA → DRD5 → cAMP/PKA pathway → ↑RUNX3/HOBIT/NR4A1 → $CD8^+$ T differentiation into $CD103^+$ TRM cells → ↑IFN-γ/GZMB/TNF-α secretion → ↑tumor cell killing → enhanced immune surveillance [61]
	2. NE/β2-AR/$CD8^+$ T	2. NE → β2-AR → ↑cAMP → ↑PKA → ↓IFN-γ, ↓GzmB, ↓metabolic energy → ↓$CD8^+$ T cytotoxicity [70]
	3. GCs/FFAs	3. GCs → ↑lipolysis, ↑DNL, ↓β-oxidation → ↑FFAs → ↑membrane phospholipid synthesis, ↑TNF-α/IL-6 signaling → ↑tumor growth [96,97]
	4. β2-AR/CREB/TPH1	4. β2-AR activation → Gαs → ↑cAMP → PKA → CREB phosphorylation → ↑TPH1 → ↑serotonin → 5-HT receptor activation → PI3K/Akt, MAPK/ERK activation → cancer cell proliferation [106,107]
	5. Gut–brain axis	5. Stress hormones → gut microbiota dysbiosis → intestinal barrier disruption → endotoxin translocation → TLR4/NF-κB pathway activation → proinflammatory cytokine release → TAM polarization to pro-tumor M2 phenotype → immunosuppressive TME [122] Stress hormones → gut dysbiosis → ↓protective metabolites (e.g., SCFAs), ↑oncogenic metabolites → HDAC/GPCR inhibition, Wnt/β-catenin activation → ↑tumor proliferation/angiogenesis/metastasis [122]
	6. ROS/VEGF	6. ↑ROS → HIF-1α stabilization → ↑VEGF → ↑proliferation and migration of vascular endothelial cells → tumor angiogenesis [220]
Hepatocellular carcinoma	1. GCs/GR/NK	1. GCs → GR on NK cells → ↓NK cytotoxicity → ↑tumor immune escape [66]
	2. E/COX2/CXCL5/CXCR2/ERK	2. E → β2-AR → ↑COX-2 → ↑PGE2 → ↑CXCL5 → CXCR2 → ERK/MAPK pathway activation → ↑tumor proliferation and migration [53]
	3. NE/LEPR/fos/junb	3. ↑NE → LEPR phosphorylation → FOS → JUNB → ↑AP-1 complex → ↑tumor cell proliferation [95]
Endometrial cancer	β2-AR/cAMP/ROS	β2-AR → AC → ↑cAMP → PKA → ↓SOD, ↑NOX → ↑ROS → mitochondrial dysfunction → ↑ceramide → ROS positive feedback loop [78]
Breast cancer	1. GCs/TAM/CXCL1	1. GCs → GR on TAMs → ↑CXCL1 → CXCR2 → PMN → splenic MDSC recruitment → ↓$CD8^+$ T function → ↑cancer metastasis [53]
	2. E/β2-AR/LDHA	2. E → β2-AR → ↑LDHA → ↑lactate → ↓pH → USP28 conformational change → MYC deubiquitination → ↑SLUG transcription → ↑NANOG/OCT4 → ↑breast cancer stemness [71]
	3. Catecholamines/ADAM10/Her2/COX-2	3. Catecholamines → ↑miR-199a-5p and SIRT1 expression → ↑ADAM10 expression → Her2ECD cleavage → γ-secretase-mediated Her2ICD generation → Her2ICD nuclear translocation → ↑COX-2 → ↑tumor metastasis [100]
	4. SLC7A11/xCT/Glutathione	4. SLC7A11 → ↑cystine uptake → ↑glutathione → protection against oxidative stress and ferroptosis [102]
Lymphoma	DA/NK/cAMP	DA → DRD2/DRD3/DRD4 (D2-like receptors) on NK cells → ↑Gi protein → ↓adenylate cyclase → ↓cAMP → ↓PKA → ↓p-CREB → ↓cytotoxicity [56]

Downloaded from https://spj.science.org on October 21, 2025

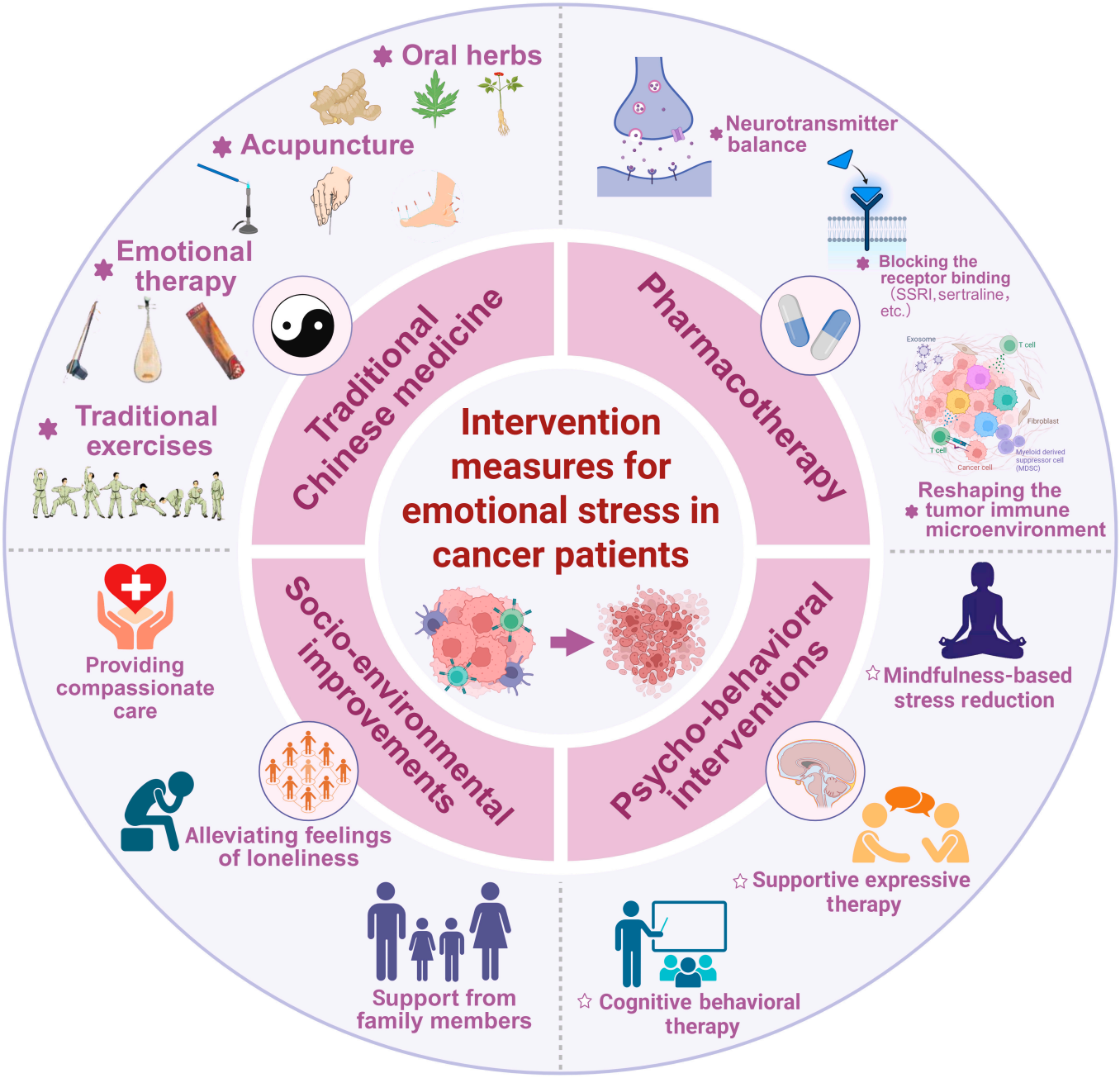

Fig. 6. Integrative therapeutic strategies against CPS-driven tumor progression. CPS in cancer patients is therapeutically addressed through 4 integrated dimensions—pharmacotherapy, psycho-behavioral interventions, socio-environmental optimization, and TCM—which collectively normalize neurotransmitter imbalance, suppress inflammatory cascades, reverse TME acidosis, and enhance immune surveillance, ultimately improving survival rates, enhancing treatment efficacy, and elevating patients' quality of life.

on lung cancer, colorectal cancer, breast cancer, etc., achieving the dual benefits of psychological intervention and physiological treatment, especially in tumor patients with comorbid depression [32]. The systematic evidence chain from molecular mechanisms to clinical efficacy provides theoretical and practical support for integrating antidepressants into comprehensive cancer treatment strategies.

Beta-adrenergic receptor blockers, such as ADRB1, have progressed from preclinical research to clinical validation in oncology [144,145]. Studies have elucidated their multifaceted mechanisms: by inhibiting the β2-AR signaling pathway, these agents not only directly suppress the proliferation of triple-negative breast cancer and oral squamous cell carcinoma cells but also markedly reverse multidrug resistance in the case of various tumors [146,147]. For instance, propranolol overcomes sorafenib resistance in hepatocellular carcinoma [148]. In soft-tissue sarcomas (leiomyosarcoma, liposarcoma, angiosarcoma, and solitary fibrous tumor), propranolol synergistically inhibits multidrug resistance and survival pathways to overcome β-adrenergic signaling-linked chemotherapy resistance, demonstrating enhanced tumor control with doxorubicin or docetaxel in preclinical evidence [149]. Additionally, ICI-118,551 inhibits transactivation of the EGFR-Akt/ERK1/2 pathway in colorectal cancer to impede tumor progression

Downloaded from https://spj.science.org on October 21, 2025

[150]. The novel β3-AR antagonist SR59230A has also been validated to suppress hypoxic myeloid leukemic cell survival and doxorubicin resistance [151]. Systematic research evidence highlights that beta-blockers disrupt adrenergic signaling—a critical node in tumor progression and drug resistance—thus establishing a scientific foundation for their integration into comprehensive cancer treatment strategies.

Simultaneously, several emerging neuromodulatory strategies have demonstrated multitarget regulatory advantages in oncology. The α2-adrenergic receptor agonist clonidine, by directly activating host macrophages and enhancing T lymphocyte function, effectively reshapes the immunosuppressive TME [152]. When combined with immune checkpoint blockade, this optimized clonidine treatment markedly boosts antitumor immunity and overcomes resistance in melanoma models [153]. The GC receptor antagonist mifepristone exhibits dual functions in intracranial tumor models: by targeting the GC receptor–CCR8 axis, it both abrogates GC-induced T cell sequestration in bone marrow and enhances antitumor immunity by disrupting CCR8-mediated T cell recruitment [154]. High-dose vitamin C, functioning as a potent enhancer of tumor suppressor TET2 activity, activates TET2 demethylase to up-regulate chemokine expression and hydroxymethylate immune-related genes (e.g., TH1-type chemokines), simultaneously inhibiting PD-L1 up-regulation to enhance tumor-infiltrating lymphocyte infiltration and $CD8^+$ T cell function [155].

The interactions between these neuromodulatory agents and standard oncology treatment regimens are crucial for achieving synergistic effects. For instance, β-blockers have been demonstrated to enhance the efficacy of numerous chemotherapeutic agents [156]. In radiotherapy, blocking β-adrenergic signaling can mitigate side effects and exert radiosensitizing effects [157]. Regarding synergy with immunotherapy, aforementioned SSRIs and β-blockers can improve T cell function and remodel the immune microenvironment, thereby overcoming resistance to immune checkpoint inhibitors and improving response rates [31,135].

We have integrated the neuroendocrine and immunometabolic mechanisms of CPS to propose a clinical stratification framework from the following 3 perspectives: (a) Stratification based on neuroendocrine biomarkers (e.g., cortisol, catecholamines, and IL-6): patients with elevated levels may preferentially receive β-blockers (e.g., propranolol) to alleviate immunosuppression, or SSRIs (e.g., escitalopram) to remodel the immune microenvironment; (b) Guidance by tumor molecular subtype: β-blockers may be suitable for triple-negative breast cancer patients; PD-L1 high-expressing tumors may benefit from SSRIs combined with immunotherapy; and chemotherapy-resistant patients may be recommended a regimen of propranolol plus sorafenib; (c) Assessment of comorbidities and concomitant medications: for instance, combining SSRIs in patients with anxiety or depression tendencies and adding β-blockers in those with elevated cardiovascular risk, so as to achieve precision intervention.

Psycho-behavioral interventions

In oncology clinical practice, psychosomatic behavior interventions regulate the vicious cycle of "stress–neuroendocrine dysfunction–tumor progression" through multitarget modulation, dynamically adjusting stress responses and enhancing vagal tone. These interventions synergistically optimize psychophysiological indices, markedly ameliorate emotional stress, and improve therapeutic outcomes in cancer patients. Psychotherapy, as the core strategy, includes cognitive behavioral therapy (CBT) [158], mindfulness-based stress reduction (MBSR) [159], and supportive expressive therapy [160]. By restructuring negative cognition, meditation training, and emotional catharsis, these therapies effectively suppress HPA axis activity, reducing cortisol levels [161,162]. For instance, in randomized controlled trials (RCTs) of breast cancer patients, the MBSR group demonstrated decreased inflammatory markers (CRP/IL-6), alleviated anxiety and depression, improved sleep quality, reduced opioid dosage in advanced stages, and enhanced chemotherapy completion rates along with better quality-of-life scores [163,164].

Innovative technologies such as digitally delivered mindfulness apps (e.g., CanRelax 2) achieve clinically meaningful distress reduction in cancer patients, while virtual reality-integrated neurofeedback demonstrates marked anxiety improvements across multiple treatment sessions [165]. Exercise interventions, benchmarked at 150 min of weekly aerobic exercise combined with resistance training, inhibit the β-adrenergic receptor/cAMP pathway, reduce LDH secretion to reverse TME acidification, decrease adrenaline levels, and increase $CD8^+$ T cell infiltration, thereby reducing 5-year postoperative recurrence rates of breast cancer [166,167]. Mind–body practices (e.g., Yoga and Qigong) further strengthen vagal modulation and heart-rate variability, decreasing salivary cortisol, markedly relieving cancer-related fatigue, and prolonging progression-free survival [168–170]. These interventions collectively target the neuro-immune-metabolic axis: from suppressing pro-inflammatory cytokines (reduced IL-6/TNF-α) to activating antitumor immunity, and from reversing microenvironmental acidosis to improving treatment tolerability, enhancing both survival benefits and quality of life.

Notably, the selection of psychological interventions must account for key clinical practice challenges, such as developing personalized psychological interventions for patients, designing interventions that achieve synergistic effects with pharmacological treatments, and addressing patient adherence issues [171].

Socio-environment improvement

Patients' social environment support is often overlooked in cancer management, yet it is crucial for treatment outcomes and survival. Many cancer patients frequently face issues of social isolation and reduced social support, which not only bring substantial psychological distress (such as depression and anxiety) but also have a direct impact on physiological well-being. For example, colorectal cancer patients often lack social support and are isolated [172]; decreased social support among lung cancer patients is associated with an increased risk of death [173]; and breast cancer patients often experience poor sleep and psychological depression [174], while social isolation itself increases their incidence and mortality rates [175]. This CPS caused by social isolation can exacerbate complications, promote tumor activation, and increase mortality [176,177]. The biological mechanisms primarily involve the continuous activation of the HPA axis [176], inflammatory storms, and stress-related physiological changes (such as elevated enkephalins and endorphins levels) due to social isolation [178]. Therefore, effectively reducing social isolation, alleviating feelings of loneliness, and providing compassionate care, especially critical support from family members, partners, and spouses, are of special significance for enhancing patients' ability to cope with stress, improving quality of life related to physical and mental health, and even improving tumor treatment outcomes.

Downloaded from https://spj.science.org on October 21, 2025

In oncology clinical treatment, SEI achieves multidimensional synergy by reconstructing the "individual–family–society" support chain [179]. Strengthening core family support serves as the fundamental approach [180]. For instance, implementing the Relationship Intimacy Model for spouses of patients with cancer can reduce catecholamine release related to family conflicts and lower salivary cortisol levels, thereby decreasing patients' pain scores and opioid medication dosage, and more markedly reducing the 5-year recurrence risk [181,182] Upgrading community support networks is a critical measure [183]. Through structured patient support groups and artificial intelligence (AI)-driven digital connections (which intelligently match "cancer-fighting partners" across different cancer types), improvements in social identity and real-time emotion monitoring lead to greater reductions in depression scores compared to monotherapy, shorter relief time for social anxiety, increased survival rates, and decreased treatment interruption rates [184,185]. Integrating social policies provides safeguarding measures. Flexible working systems post-cancer surgery maintain patients' social role recognition, resulting in higher return-to-work rates, reduced fatigue [186], and decreased 5-year recurrence risks [187]. These multilevel social environment interventions ultimately produce 3 clinical benefits: first, improved treatment tolerability (reduced pain [188], decreased opioid usage [189], and lower treatment interruption rates [190]); second, optimized quality of life (improved sleep, elevated social function scores, increased family satisfaction, and higher return-to-work rates) [186,191,192]; and third, markedly enhanced prognosis [193]. In metastatic cancer, this includes extended median survival, increased 3-year survival rates, and reduced recurrence risks, establishing these interventions as evidence-based pillars of oncological social prescription [194].

Traditional Chinese medicine

In tumor clinical treatment, TCM serves as an important adjuvant, enhancing therapeutic efficacy through its core concept of "simultaneous treatment of body and spirit" [195,196], to alleviate treatment-related toxicities from chemo/radiotherapy. Agents such as Babao Dan exemplify this approach, achieving "toxicity reduction and efficacy enhancement" while improving patients' quality of life [197]. This involves multidimensional interventions for emotional stress (e.g., anxiety, depression, and fear). TCM posits that "emotional injuries from the Seven Affects" are key factors in tumorigenesis and progression [198]. Moreover, tumor diagnosis and treatment themselves exacerbate emotional imbalances, creating a vicious cycle. Based on holism and syndrome differentiation principles, TCM employs comprehensive methods—including oral herbs, acupuncture, traditional exercises, and emotional therapy—to harmonize Qi and blood, balance Yin and Yang, soothe the liver, relieve depression, and calm the mind [199,200]. This approach breaks the negative feedback loop between emotions and tumors, improving patient disease resistance and treatment tolerance [196].

Modern pharmacological studies have shown that TCM ameliorates CPS and related disorders through multitarget mechanisms and holistic regulation. Its mechanisms of action involve modulating key signaling pathways such as BDNF-TrkB, PI3K/Akt/mTOR, and MAPK, alleviating hippocampal neuronal damage [201], and synergizing with brain-derived neurotrophic factor to enhance cellular autophagy, thereby restoring neural plasticity [202]. Additionally, TCM exerts antidepressant effects by regulating the gut microbiota structure and suppressing inflammatory responses [203]. Notably, the regulatory influence of TCM on the neuro–immune–gut network may extend to the prevention and

Downloaded from https://spj.science.org on October 21, 2025

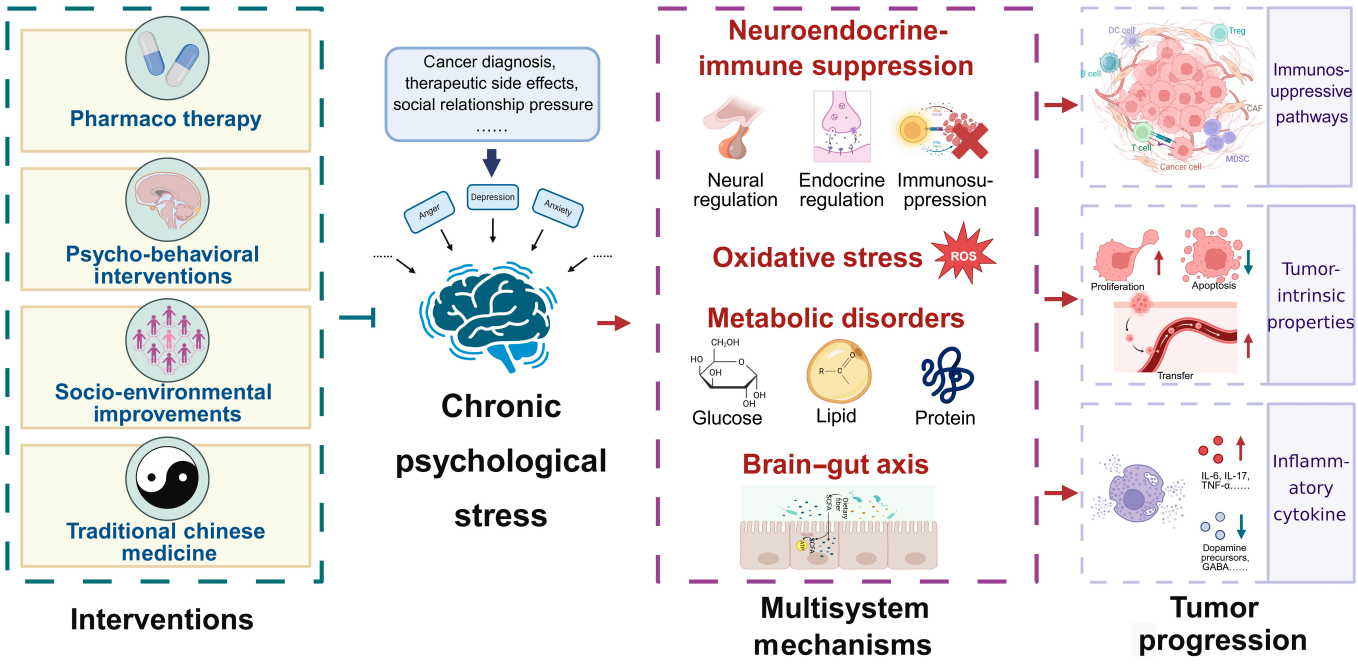

Fig. 7. CPS in oncogenesis: Multisystem crosstalk and multimodal interventions. CPS collectively promotes tumor initiation and progression through neuroendocrine–immune dysregulation, oxidative stress imbalance, metabolic reprogramming, and the gut–brain axis. To address these complex mechanisms, multimodal intervention strategies are adopted, including pharmacological therapy, psychological and behavioral interventions, social and environmental improvements, and traditional Chinese medicine. IL-6, interleukin-6; IL-7, interleukin-7; TNF-α, tumor necrosis factor-α.

treatment of cancer induced by CPS. It can inhibit tumor initiation and progression by improving gut–brain axis function and reducing the release of inflammatory factors [204].

Compared with Western medicine, TCM emphasizes the holistic concept and treatment based on syndrome differentiation, linking emotional disturbances (e.g., "anger impairs the liver, excessive joy harms the heart") to zang-fu organ functions. Through personalized regulation, TCM aims to restore mind–body balance at its root rather than merely controlling symptoms. Furthermore, TCM employs natural herbs, acupuncture, and other therapies that avoid common drawbacks of Western drugs—such as gastrointestinal reactions from antidepressants and dependency risks of sedatives—due to their nonaddictive nature and minimal side effects [205].

Multiple guidelines have highlighted the core value of the theory of emotional pathogenesis in TCM for the prevention and treatment of related diseases. With pattern pathogenesis as the central focus, treatment principles, formulations, and administration techniques are flexibly applied accordingly [206,207]. CPS leading to pathological states such as qi stagnation, blood stasis, and phlegm congealment is considered an important foundation for the development of tumors [208]. Clinically, the common treatment principles are to soothe the liver to relieve depression and to harmonize qi and blood [209], thereby blocking the transmission chain of "emotion–qi movement–phlegm and stasis–cancerous toxin" [210]. For example, for patients with liver depression and spleen deficiency, modified Xiaoyao San can markedly improve stress-induced dysfunction of the HPA axis, reduce cortisol levels [211], while also regulating immunoglobulin expression and restoring immune surveillance function, thereby inhibiting the formation of the TME [212]. For those with qi and blood deficiency combined with stasis and stagnation, the use of Qigui Tongluo Oral Liquid combined with moxibustion at Shenque can improve somatization symptoms such as fatigue and anxiety, further reducing oxidative stress damage [213] and slowing tumor cell proliferation [214].

Nonpharmaceutical TCM therapies are also crucial. Acupuncture with electroacupuncture stimulates the dorsal nucleus of the vagus nerve, enhancing NK cell activity [215]. Ear acupoint pressing rapidly reduces anxiety and improves the treatment effect and quality of life of gastric cancer patients [216]. Ba Duan Jin movements (e.g., "Shaking the Head and Swinging the Tail to Clear Heart Fire") and Five-Element music therapy (e.g., Jiao tune) are better for physical function, quality of life, symptoms, pain, and mental health indicators [217]. Collectively, these improve cancer patients' pain thresholds and immune function. Thus, integration of TCM and Western medicine enhances cancer pain tolerance and immune competence, thereby improving efficacy in clinical cancer prevention and treatment [218,219]. The emotion regulation strategy central to TCM is indispensable for optimizing patient outcomes.

Conclusion

The multifaceted role of CPS in tumorigenesis underscores the necessity for multimodal therapeutic strategies targeting its complex mechanisms (Fig. 7). CPS is a critical modulator in tumor initiation and progression, engaging in a complex bidirectional pathological interplay. This relationship is mediated through interconnected neuroendocrine–immune–oxidative stress–metabolic–gut microbiota networks, markedly influencing tumor development, metastasis, and therapeutic response. Mechanistically, CPS activates the HPA axis and SNS, driving sustained release of cortisol and catecholamines that suppress $CD8^+$ T/NK cell surveillance, while functional changes in MDSCs and TAMs create an immunosuppressive microenvironment. Concurrently, CPS induces oxidative stress via β2-AR/cAMP pathways, increasing ROS accumulation and activating prooncogenic signaling. It further reprograms tumor metabolism through β2-AR/PKA/CREB axes to enhance glycolysis and biomass synthesis, while disrupting gut microbiota to reduce antitumorigenic SCFAs and enable endotoxin translocation—forming a self-reinforcing oncogenic cycle via the gut–brain axis.

Multidimensional interventions demonstrate synergistic antitumor potential. PT with SSRIs and β-blockers directly modulates neurotransmitter imbalances and blocks stress hormone signaling to reverse immunosuppression and overcome treatment resistance, though systemic side effects and response variability remain limitations. PBIs, including CBT and mindfulness, effectively inhibit HPA hyperactivity, reduce inflammatory cytokines, and enhance immunity, but face challenges in resource intensiveness and standardization. Through family/community support, SEI mitigates isolation-related physiological harm and improves treatment tolerability, albeit with context-dependent effectiveness. TCM employs herbal formulas, acupuncture, and mind–body exercises under its "adjusting mental state to treat cancer" principle, modulating neurotransmitters and TMEs with good tolerability, yet broader adoption is hindered by limited mechanistic validation and RCT evidence.

Critical challenges persist despite progress. Individual heterogeneity in stress responses and tumor susceptibility, particularly within the SMMEO axis, demands further mechanistic elucidation. Key priorities include developing multiomics-based biomarker systems (hormone–metabolite–microbiome profiles) for precision interventions, conducting high-quality longitudinal trials to validate long-term survival benefits, and optimizing resource-efficient delivery models for psychological support and SEI—especially in resource-limited settings. The future lies in personalized, multimodal integration of PT, PBI, SEI, and TCM tailored to individual stress phenotypes, tumor biology, and social contexts. Leveraging AI for risk stratification/digital therapeutics, telehealth for accessibility, and fostering interdisciplinary collaboration will establish "stress management" as a fundamental pillar of oncology care, shifting from tumor-centric treatment to holistic patient-centered strategies that improve survival and quality of life.

Acknowledgments

We want to express our gratitude for the drawing materials provided by BioRender.

Funding: This work was supported by the National Natural Science Foundation of China (Nos. 82204925 and 82474290), the Financial Project of Fujian Province (No. X2024004), the Young Elite Scientists Sponsorship Program by the China Association of Chinese Medicine (No. 2024-QNRC2-B39), the Natural Science Foundation of Fujian Province, China (Nos. 2025J010039 and 2024J01782), and the Fujian Provincial Science and Technology Project in Traditional Chinese Medicine (Key Young Talent Project) (No. 2025QNGGA002).

Author contributions: B.H.: Writing—original draft, writing—review and editing, conceptualization, investigation, data curation, and funding acquisition. H.A. and Y.Q.: Validation, visualization, formal analysis, and data curation. H.A., H.W.,

Downloaded from https://spj.science.org on October 21, 2025

Y.S., L.C., and R.L.: Visualization and investigation. H.A., V.E.G., J.L., and W.C.: Supervision and project administration. D.Y., X.L., and D.A.S.: Project administration, conceptualization, and methodology. All authors have read and agreed to the published version of the manuscript.

Competing interests: The authors declare that they have no competing interests.

Data Availability

The data that support the findings of this study are available from the corresponding authors upon reasonable request.

References

1. Chen Z, Zhou Y, Xue C, Zeng L, Deng S, Xu Z, Li M, Zhao H, He X, Liu S, et al. Psychological stress-induced ALKBH5 deficiency promotes tumour innervation and pancreatic cancer via extracellular vesicle transfer of RNA. *Nat Cell Biol*. 2025;27(6):1035–1047.
2. Yao Y, Liu Z, Liu L, Wang Z, Zhu Y. Causal relationship between traditional Chinese medicine five emotions and headache: A Mendelian randomization study. *World Chinese Medicine*. 2025;20(3).
3. Ding Y, Mao Z, Luo N, Yang Z, Busschbach J. Differences and common ground in the frameworks of health-related quality of life in traditional Chinese medicine and modern medicine: A systematic review. *Qual Life Res*. 2024;33(7):1795–1806.
4. Li W, Ge X, Liu S, Xu L, Zhai X, Yu L. Opportunities and challenges of traditional Chinese medicine doctors in the era of artificial intelligence. *Front Med*. 2023;10:1336175.
5. Lempesis IG, Georgakopoulou VE, Papalexis P, Chrousos GP, Spandidos DA. Role of stress in the pathogenesis of cancer (review). *Int J Oncol*. 2023;63(5):124.
6. Tao B, Lu T, Chen H, Yan J. The relationship between psychological stress and emotional state in Chinese University students during COVID-19: The moderating role of physical exercise. *Healthcare*. 2023;11(5):695.
7. Talukdar J, Megha, Choudhary H, Bhatnagar S, Pandit A, Mishra AK, Karmakar S, Sharan P. The interplay of chronic stress and cancer: Pathophysiology and implications for integrated care. *Cancer Rep*. 2025;8(5):Article e70143.
8. Spandidos DA. A unified theory for the development of cancer. *Biosci Rep*. 1986;6(8):691–708.
9. Terekhanova NV, Karpova A, Liang WW, Strzalkowski A, Chen S, Li Y, Southard-Smith AN, Iglesia MD, Wendl MC, Jayasinghe RG, et al. Epigenetic regulation during cancer transitions across 11 tumour types. *Nature*. 2023;623(7986):432–441.
10. Jassim A, Rahrmann EP, Simons BD, Gilbertson RJ. Cancers make their own luck: Theories of cancer origins. *Nat Rev Cancer*. 2023;23(10):710–724.
11. McCollum SE, Shah YM. Stressing out cancer: Chronic stress induces dysbiosis and enhances colon cancer growth. *Cancer Res*. 2024;84(5):645–647.
12. Liu C, Du H, Yu G, Qi J, Dong H, Hu R, Wang F, Cui B, Chen W, Zhang Q, et al. Chronic stress stimulates protumor macrophage polarization to propel lung cancer progression. *Cancer Res*. 2025;85(13):2429–2447.
13. Mittal A, Ahuja G. Advancing chemical carcinogenicity prediction modeling: Opportunities and challenges. *Trends Pharmacol Sci*. 2023;44(7):400–410.
14. Cooper K, Campbell F, Harnan S, Sutton A. Association between stress, depression or anxiety and cancer: Rapid review of reviews. *Compr Psychoneuroendocrinol*. 2023;16:Article 100215.
15. Tausk F. Psychoneuro-oncology: How chronic stress grows cancer. *Clin Dermatol*. 2023;41(1):95–104.
16. Liu L, Wang R, Sun Y, Xiao Y, Du G, Zhang Q. Study on the cut-off point and the influencing factors of distress in newly diagnosed breast cancer patients. *Front Psychol*. 2024;15:1281469.
17. Pagliuca M, Havas J, Thomas E, Drouet Y, Soldato D, Franzoi MA, Ribeiro J, Chiodi CK, Gillanders E, Pistilli B, et al. Long-term behavioral symptom clusters among survivors of early-stage breast cancer: Development and validation of a predictive model. *J Natl Cancer Inst*. 2025;117(1):89–102.
18. Rosas JC, Aguado-Barrera ME, Azria D, Briers E, Elliott R, Farcy-Jacquet MP, Giraldo A, Gutiérrez-Enríquez S, Rancati T, Rattay T, et al. (Pre)treatment risk factors for late fatigue and fatigue trajectories following radiotherapy for breast cancer. *Int J Cancer*. 2023;153(9):1579–1591.
19. Xu F, Zhang J, Xie S, Li Q. Effects of mindfulness-based cancer recovery training on anxiety, depression, post-traumatic stress disorder, and cancer-related fatigue in breast neoplasm patients undergoing chemotherapy. *Medicine*. 2024;103(23):Article e38460.
20. Melink Z, Lustberg MB, Schnell PM, Mezzanotte-Sharpe J, Orchard TS. Effect of minocycline on changes in affective behaviors, cognitive function, and inflammation in breast cancer survivors undergoing chemotherapy: A pilot randomized controlled trial. *Breast Cancer Res Treat*. 2024;208(3):605–617.
21. Huang Y, Zhan Y, Zhan Y. Psychological stress on cancer progression and immunosenescence. *Semin Cancer Biol*. 2025;113:85–99.
22. Vlooswijk C, Husson O, Oerlemans S, Ezendam N, Schoormans D, de Rooij B, Mols F. Self-reported causes of cancer among 6881 survivors with 6 tumour types: Results from the PROFILES registry. *J Cancer Surviv*. 2023;17(1):110–119.
23. Tiwari RK, Rawat SG, Rai S, Kumar A. Stress regulatory hormones and cancer: The contribution of epinephrine and cancer therapeutic value of beta blockers. *Endocrine*. 2025;88(2):359–386.
24. Eun J, Um YH, Han K, Joo WI, Yang SH. The impact of depression on risk of malignant glioma: A nationwide cohort study. *J Psychosom Res*. 2025;189:Article 111982.
25. Ungvari Z, Fekete M, Buda A, Lehoczki A, Fekete JT, Varga P, Ungvari A, Győrffy B. Depression increases cancer mortality by 23-83%: A meta-analysis of 65 studies across five major cancer types. *Geroscience*. 2025; 10.1007/s11357-025-01676-9.
26. Oh TK, Park HY, Song IA. Association between preoperative psychiatric morbidities and mortality after oncologic surgery: A nationwide cohort study from 2002 to 2019 in South Korea. *J Pers Med*. 2023;13(7):1069.
27. Al-Abbadey M, Tomescu-Stachie S, Kaklamanou D, Jarrett N, Merwood A, Tyndall I, McCracken L. The role of psychological flexibility in relation to health outcomes in people in remission from cancer. *Br J Health Psychol*. 2025;30(3):Article e12807.
28. Wang X, Wang N, Zhong L, Wang S, Zheng Y, Yang B, Zhang J, Lin Y, Wang Z. Prognostic value of depression and anxiety on breast cancer recurrence and mortality: A systematic

Downloaded from https://spj.science.org on October 21, 2025

review and meta-analysis of 282,203 patients. *Mol Psychiatry*. 2020;25(12):3186–3197.
29. Hu H, Zhao Y, Luo H, Hao Y, Wang P, Yu L, Sun C. Network analysis of fatigue symptoms in Chinese patients with advanced cancer. *Asia Pac J Oncol Nurs*. 2025;12: Article 100641.
30. Qomariah SN, Orizani CM, Iswati I, Warsini W, Yulianti TS, Kristanto B. Modeling of patient needs for fulfillment of spiritual health and social support with anxiety levels and quality of life of cancer patients. *Asian Pac J Cancer Prev*. 2025;26(5):1727–1734.
31. Li B, Elsten-Brown J, Li M, Zhu E, Li Z, Chen Y, Kang E, Ma F, Chiang J, Li YR, et al. Serotonin transporter inhibits antitumor immunity through regulating the intratumoral serotonin axis. *Cell*. 2025;188(24):3823–3842.e21.
32. Özkaya Gül S, Aydemir E. The use of selective serotonin reuptake inhibitor (SSRI) antidepressants in the treatment of lung cancer. *Int J Mol Sci*. 2025;26(10):4546.
33. Huang KL, Chen YL, Stewart R, Chen VC. Antidepressant use and mortality among patients with hepatocellular carcinoma. *JAMA Netw Open*. 2023;6(9):Article e2332579.
34. Batty GD, Russ TC, Stamatakis E, Kivimäki M. Psychological distress in relation to site specific cancer mortality: Pooling of unpublished data from 16 prospective cohort studies. *BMJ*. 2017;356:Article j108.
35. Vahid F, Rahmani W, Davoodi SH, Bohn T. Mental health conditions, including depression and stress, are associated with increased odds of gastric cancer-insights into the role of diet: A case-control study. *Nutrients*. 2023;15(23):4981.
36. Micek A, Błaszczyk-Bębenek E, Cebula A, Godos J, Konopka K, Wąż A, Grosso G. The bidirectional association of malnutrition with depression and anxiety in patients with cancer: A systematic review and meta-analysis of evidence. *Aging Clin Exp Res*. 2025;37(1):162.
37. Zhang L, Pan J, Wang M, Yang J, Zhu S, Li L, Hu X, Wang Z, Pang L, Li P, et al. Chronic stress-induced and tumor derived $SP1^+$ exosomes polarizing IL-$1\beta^+$ neutrophils to increase lung metastasis of breast cancer. *Adv Sci*. 2025;12(4): Article e2310266.
38. He XY, Gao Y, Ng D, Michalopoulou E, George S, Adrover JM, Sun L, Albrengues J, Daßler-Plenker J, Han X, et al. Chronic stress increases metastasis via neutrophil-mediated changes to the microenvironment. *Cancer Cell*. 2024;42(3):474–486.e412.
39. Chen Y, Qian Y, Huang W, Zhang Y, Wu M, Cheng Y, Yang N, Liu Y. Chronic stress promotes tumor immune evasion via the suppression of MHC-I expression and the upregulation of PD-L1. *Am J Cancer Res*. 2022;12(11):5286–5299.
40. Bian W, Chen Y, Ni Y, Lv B, Gong B, Zhu K, Gao W, Zeng L, Lu W, Zhang B. Efficacy of GluN2B-containing NMDA receptor antagonist for antitumor and antidepressant therapy in non-small cell lung cancer. *Eur J Pharmacol*. 2024;980:Article 176860.
41. Li W, Zhang J, Gao Y, Kong X, Sun X. Nervous system in hepatocellular carcinoma: Correlation, mechanisms, therapeutic implications, and future perspectives. *Biochim Biophys Acta Rev Cancer*. 2025;1880(3):Article 189345.
42. Zhou Y, Chu P, Wang Y, Li N, Gao Q, Wang S, Wei J, Xue G, Zhao Y, Jia H, et al. Epinephrine promotes breast cancer metastasis through a ubiquitin-specific peptidase 22-mediated lipolysis circuit. *Sci Adv*. 2024;10(33):Article eado1533.
43. Pan J, Zhang L, Wang X, Li L, Yang C, Wang Z, Su K, Hu X, Zhang Y, Ren G, et al. Chronic stress induces pulmonary epithelial cells to produce acetylcholine that remodels lung pre-metastatic niche of breast cancer by enhancing NETosis. *J Exp Clin Cancer Res*. 2023;42(1):255.
44. Lei Y, Liao F, Tian Y, Wang Y, Xia F, Wang J. Investigating the crosstalk between chronic stress and immune cells: Implications for enhanced cancer therapy. *Front Neurosci*. 2023;17:1321176.
45. Zhao X, Li F, Cheng C, Bi M, Li J, Cong J, Wang X. Social isolation promotes tumor immune evasion via β2-adrenergic receptor. *Brain Behav Immun*. 2025;123:607–618.
46. Del Vecchio V, Mele L, Panda SK, Sanchez-Pajares IR, Mosca L, Tirino V, Barbieri M, Bruzzese F, Luciano A, Marino FZ, et al. β(2)-AR inhibition enhances EGFR antibody efficacy hampering the oxidative stress response machinery. *Cell Death Dis*. 2023;14(9):613.
47. He H, Guo J, Hu Y, Zhang H, Li X, Zhang J, Jin S. Saikosaponin D reverses epinephrine- and norepinephrine-induced gemcitabine resistance in intrahepatic cholangiocarcinoma by downregulating ADRB2/glycolysis signaling. *Acta Biochim Biophys Sin*. 2023;55(9):1404–1414.
48. Zitvogel L, Fidelle M, Kroemer G. Long-distance microbial mechanisms impacting cancer immunosurveillance. *Immunity*. 2024;57(9):2013–2029.
49. Shaikh SR, Beck MA, Alwarawrah Y, MacIver NJ. Emerging mechanisms of obesity-associated immune dysfunction. *Nat Rev Endocrinol*. 2024;20(3):136–148.
50. Qiao G, Chen M, Mohammadpour H, MacDonald CR, Bucsek MJ, Hylander BL, Barbi JJ, Repasky EA. Chronic adrenergic stress contributes to metabolic dysfunction and an exhausted phenotype in T cells in the tumor microenvironment. *Cancer Immunol Res*. 2021;9(6):651–664.
51. Chang J, Guo B, Gao Y, Li W, Tong X, Feng Y, Abumaria N. Characteristic features of deep brain lymphatic vessels and their regulation by chronic stress. *Research*. 2023;6:0120.
52. Qin X, Li J, Wang S, Lv J, Luan F, Liu Y, Chen Y, Chen X, Zhao Y, Zhu J, et al. Serotonin/HTR1E signaling blocks chronic stress-promoted progression of ovarian cancer. *Theranostics*. 2021;11(14):6950–6965.
53. Zheng Y, Wang N, Wang S, Zhang J, Yang B, Wang Z. Chronic psychological stress promotes breast cancer pre-metastatic niche formation by mobilizing splenic MDSCs via TAM/CXCL1 signaling. *J Exp Clin Cancer Res*. 2023;42(1):129.
54. He Y, Zhao B, Liu Z, Hu Y, Song J, Wu J. Individualized identification value of stress-related network structural-functional properties and HPA axis reactivity for subthreshold depression. *Transl Psychiatry*. 2024;14(1):501.
55. Levite M. Dopamine and T cells: Dopamine receptors and potent effects on T cells, dopamine production in T cells, and abnormalities in the dopaminergic system in T cells in autoimmune, neurological and psychiatric diseases. *Acta Physiol*. 2016;216(1):42–89.
56. Zhao W, Huang Y, Liu Z, Cao BB, Peng YP, Qiu YH. Dopamine receptors modulate cytotoxicity of natural killer cells via cAMP-PKA-CREB signaling pathway. *PLOS ONE*. 2013;8(6):Article e65860.
57. Wu F, Xiang Z, He Z, Yi P, Yang M, Wu H, Hu M. Abnormally high expression of D1-like dopamine receptors on lupus $CD4^+$ T cells promotes Tfh cell differentiation. *Lupus Sci Med*. 2023;10(2):Article e000943.
58. Wu J, Zhang R, Tang N, Gong Z, Zhou J, Chen Y, Chen K, Cai W. Dopamine inhibits the function of gr-1+CD115+ myeloid-derived suppressor cells through D1-like receptors and enhances anti-tumor immunity. *J Leukoc Biol*. 2015;97(1):191–200.

Downloaded from https://spj.science.org on October 21, 2025

59. Liu YS, Huang BR, Lin CJ, Shen CK, Lai SW, Chen CW, Lin HJ, Lin CH, Hsieh YC, Lu DY. Paliperidone inhibits glioblastoma growth in mouse brain tumor model and reduces PD-L1 expression. *Cancer*. 2021;13(17):4357.
60. Alam SK, Pandit A, Wang L, Mortazavi Farsani SS, Thiele BA, Manoj P, Aubry MC, Verma V, Rudin CM, Lo YC, et al. Dopamine D_2 receptor agonists abrogate neuroendocrine tumour angiogenesis to inhibit chemotherapy-refractory small cell lung cancer progression. *Cell Death Dis*. 2025;16(1):370.
61. Chen Y, Yan SM, Pu Z, Feng J, Tan L, Li Y, Hu H, Huang W, Lin Y, Peng Z, et al. Dopamine signaling promotes tissue-resident memory differentiation of CD8+ T cells and antitumor immunity. *Cancer Res*. 2022;82(17):3130–3142.
62. Akechi T. Psychotherapy for depression among patients with advanced cancer. *Jpn J Clin Oncol*. 2012;42(12):1113–1119.
63. Wieduwild E, Girard-Madoux MJ, Quatrini L, Laprie C, Chasson L, Rossignol R, Bernat C, Guia S, Ugolini S. β2-adrenergic signals downregulate the innate immune response and reduce host resistance to viral infection. *J Exp Med*. 2020;217(4):Article e20190554.
64. Acharya N, Madi A, Zhang H, Klapholz M, Escobar G, Dulberg S, Christian E, Ferreira M, Dixon KO, Fell G, et al. Endogenous glucocorticoid signaling regulates $CD8^+$ T cell differentiation and development of dysfunction in the tumor microenvironment. *Immunity*. 2020;53(3):658–671.e656.
65. Poiret T, Vikberg S, Schoutrop E, Mattsson J, Magalhaes I. CAR T cells and T cells phenotype and function are impacted by glucocorticoid exposure with different magnitude. *J Transl Med*. 2024;22(1):273.
66. Zhao Y, Jia Y, Shi T, Wang W, Shao D, Zheng X, Sun M, He K, Chen L. Depression promotes hepatocellular carcinoma progression through a glucocorticoid-mediated upregulation of PD-1 expression in tumor-infiltrating NK cells. *Carcinogenesis*. 2019;40(9):1132–1141.
67. Yuan H, Xu R, Li S, Zheng M, Tong Q, Xiang M, Zhang Y. The malignant transformation of viral hepatitis to hepatocellular carcinoma: Mechanisms and interventions. *MedComm*. 2025;6(3):Article e70121.
68. Liu HM, Ma LL, Li C, Cao B, Jiang Y, Han L, Xu R, Lin J, Zhang D. The molecular mechanism of chronic stress affecting the occurrence and development of breast cancer and potential drug therapy. *Transl Oncol*. 2022;15(1):Article 101281.
69. Muthuswamy R, Okada NJ, Jenkins FJ, McGuire K, McAuliffe PF, Zeh HJ, Bartlett DL, Wallace C, Watkins S, Henning JD, et al. Epinephrine promotes COX-2-dependent immune suppression in myeloid cells and cancer tissues. *Brain Behav Immun*. 2017;62:78–86.
70. Thapa S, Cao X. Nervous regulation: Beta-2-adrenergic signaling in immune homeostasis, cancer immunotherapy, and autoimmune diseases. *Cancer Immunol Immunother*. 2023;72(8):2549–2556.
71. Cui B, Luo Y, Tian P, Peng F, Lu J, Yang Y, Su Q, Liu B, Yu J, Luo X, et al. Stress-induced epinephrine enhances lactate dehydrogenase a and promotes breast cancer stem-like cells. *J Clin Invest*. 2019;129(3):1030–1046.
72. Singh A, Ranjan A. Adrenergic receptor signaling regulates the CD40-receptor mediated anti-tumor immunity. *Front Immunol*. 2023;14:1141712.
73. Zhu Y, Dutta S, Han Y, Choi D, Polverino F, Owen CA, Somanath PR, Wang X, Zhang D. Oxidative stress promotes lipid-laden macrophage formation via CYP1B1. *Redox Biol*. 2025;79:Article 103481.
74. Sies H. Hydrogen peroxide as a central redox signaling molecule in physiological oxidative stress: Oxidative eustress. *Redox Biol*. 2017;11:613–619.
75. Li P, Wu M, Wang J, Sui Y, Liu S, Shi D. NAC selectively inhibit cancer telomerase activity: A higher redox homeostasis threshold exists in cancer cells. *Redox Biol*. 2016;8:91–97.
76. Wen P, Sun Z, Gou F, Wang J, Fan Q, Zhao D, Yang L. Oxidative stress and mitochondrial impairment: Key drivers in neurodegenerative disorders. *Ageing Res Rev*. 2025;104:Article 102667.
77. Didier AJ, Stiene J, Fang L, Watkins D, Dworkin LD, Creeden JF. Antioxidant and anti-tumor effects of dietary vitamins A, C, and E. *Antioxidants*. 2023;12(3):632.
78. Błachnio-Zabielska AU, Sadowska P, Zdrodowski M, Laudański P, Szamatowicz J, Kuźmicki M. The interplay between oxidative stress and sphingolipid metabolism in endometrial cancer. *Int J Mol Sci*. 2024;25(19):10243.
79. Yang H, Sun L, Bai X, Cai B, Tu Z, Fang C, Bian Y, Zhang X, Han X, Lv D, et al. Dysregulated RBM24 phosphorylation impairs APOE translation underlying psychological stress-induced cardiovascular disease. *Nat Commun*. 2024;15(1):10181.
80. Chandankhede M, Gupta M, Pakhmode S. Assessment of psychological status and oxidative stress in postmenopausal women: A cross-sectional study. *J Menopausal Med*. 2021;27(3):155–161.
81. Li Z, Low V, Luga V, Sun J, Earlie E, Parang B, Shobana Ganesh K, Cho S, Endress J, Schild T, et al. Tumor-produced and aging-associated oncometabolite methylmalonic acid promotes cancer-associated fibroblast activation to drive metastatic progression. *Nat Commun*. 2022;13(1):6239.
82. Liu Y, Shi QF, Ye YC, Tashiro S, Onodera S, Ikejima T. Activated O2(•−) and H_2O_2 mediated cell survival in SU11274-treated non-small-cell lung cancer A549 cells via c-met-PI3K-Akt and c-met-Grb2/SOS-Ras-p38 pathways. *J Pharmacol Sci*. 2012;119(2):150–159.
83. Lin YJ, Yang CC, Lee IT, Wu WB, Lin CC, Hsiao LD, Yang CM. Reactive oxygen species-dependent activation of EGFR/Akt/p38 mitogen-activated protein kinase and JNK1/2/FoxO1 and AP-1 pathways in human pulmonary alveolar epithelial cells leads to up-regulation of COX-2/PGE_2 induced by silica nanoparticles. *Biomedicine*. 2023;11(10):2628.
84. Ashrafi S, Zahmatkesh N, Tehrani MK, Hadizadeh N, Rahimzadeh S, Mahdavi M, Abdollahi M, Yazdi MH. How oxidative stress modifies the immune response landscape in cancer. *Biomed Res Bull*. 2024;2(3):140–161.
85. Chen A, Huang H, Fang S, Hang Q. ROS: A "booster" for chronic inflammation and tumor metastasis. *Biochim Biophys Acta Rev Cancer*. 2024;1879(6):Article 189175.
86. Niu T, Zhou F. Inflammation and tumor microenvironment. *Zhong Nan Da Xue Xue Bao Yi Xue Ban*. 2023;48(12):1899–1913.
87. Vietri M, Miranda MR, Amodio G, Ciaglia T, Bertamino A, Campiglia P, Remondelli P, Vestuto V, Moltedo O. The link between endoplasmic reticulum stress and lysosomal dysfunction under oxidative stress in cancer cells. *Biomolecules*. 2025;15(7):930.
88. Ping P, Ma Y, Xu X, Li J. Reprogramming of fatty acid metabolism in thyroid cancer: Potential targets and mechanisms. *Chin J Cancer Res*. 2025;37(2):227–249.
89. Li Y, Pan Y, Zhao X, Wu S, Li F, Wang Y, Liu B, Zhang Y, Gao X, Wang Y, et al. Peroxisome proliferator-activated

Downloaded from https://spj.science.org on October 21, 2025

receptors: A key link between lipid metabolism and cancer progression. *Clin Nutr*. 2024;43(2):332–345.
90. Wang T, Wang X, Wang K, Yu M, Bai R, Zhang Y, Zhang Z, Liu F, Wang R, Shi X, et al. Chronic stress-induced cholesterol metabolism abnormalities promote ESCC tumorigenesis and predict neoadjuvant therapy response. *Proc Natl Acad Sci USA*. 2025;122(5):Article e2415042122.
91. Guan Y, Yao W, Yu H, Feng Y, Zhao Y, Zhan X, Wang Y. Chronic stress promotes colorectal cancer progression by enhancing glycolysis through β2-AR/CREB1 signal pathway. *Int J Biol Sci*. 2023;19(7):2006–2019.
92. Jia Q, Zhou Y, Song L, Shi X, Jiang X, Tao R, Wang A, Wu Y, Wei Z, Zhang Y, et al. Baicalin reduces chronic stress-induced breast cancer metastasis via directly targeting β2-adrenergic receptor. *J Pharm Anal*. 2024;14(7):Article 100934.
93. Gong C, Yang M, Long H, Liu X, Xu Q, Qiao L, Dong H, Liu Y, Li S. IL-6-driven autocrine lactate promotes immune escape of uveal melanoma. *Invest Ophthalmol Vis Sci*. 2024;65(3):37.
94. Martinez GJ, Appleton M, Kipp ZA, Loria AS, Min B, Hinds TD, Jr. Glucocorticoids, their uses, sexual dimorphisms, and diseases: New concepts, mechanisms, and discoveries. *Physiol Rev*. 2024;104(1):473–532.
95. Zhu J, Liu Q, Nie S, Huang Y, Zhao L, Mo F. LEPR/FOS/JUNB signaling pathway contributes to chronic restraint stress-induced tumor proliferation. *Biochem Biophys Res Commun*. 2024;719:Article 150042.
96. Polyzos SA, Targher G. Role of glucocorticoids in metabolic dysfunction-associated steatotic liver disease. *Curr Obes Rep*. 2024;13(2):242–255.
97. Wei W, Qin B, Wen W, Zhang B, Luo H, Wang Y, Xu H, Xie X, Liu S, Jiang X, et al. FBXW7β loss-of-function enhances FASN-mediated lipogenesis and promotes colorectal cancer growth. *Signal Transduct Target Ther*. 2023;8(1):187.
98. Du J, Qin H. Lipid metabolism dynamics in cancer stem cells: Potential targets for cancers. *Front Pharmacol*. 2024;15:1367981.
99. Silva D, Kacprzak K, Quintas C, Gonçalves J, Fresco P. Activation of β-Adrenoceptors promotes lipid droplet accumulation in MCF-7 breast cancer cells via cAMP/PKA/EPAC pathways. *Int J Mol Sci*. 2023;24(1):767.
100. Liu D, Zha L, Liu Y, Zhao X, Xu X, Liu S, Ma W, Zheng J, Shi M. β2-AR activation promotes cleavage and nuclear translocation of Her2 and metastatic potential of cancer cells. *Cancer Sci*. 2020;111(12):4417–4428.
101. Zhang X, Lao M, Sun K, Yang H, He L, Liu X, Liu L, Zhang S, Guo C, Wang S, et al. Sphingolipid synthesis in tumor-associated macrophages confers immunotherapy resistance in hepatocellular carcinoma. *Sci Adv*. 2025;11(21):Article eadv0558.
102. Koppula P, Zhang Y, Zhuang L, Gan B. Amino acid transporter SLC7A11/xCT at the crossroads of regulating redox homeostasis and nutrient dependency of cancer. *Cancer Commun*. 2018;38(1):12.
103. Cheng L, Wang X, Liu A, Zhu Y, Cheng H, Yu J, Gong L, Liu H, Shen G, Liu L. Phenylalanine deprivation inhibits multiple myeloma progression by perturbing endoplasmic reticulum homeostasis. *Acta Pharm Sin B*. 2024;14(8):3493–3512.
104. Chen H, Jin C, Xie L, Wu J. Succinate as a signaling molecule in the mediation of liver diseases. *Biochim Biophys Acta Mol basis Dis*. 2024;1870(2):Article 166935.
105. Shi J, Ju R, Gao H, Huang Y, Guo L, Zhang D. Targeting glutamine utilization to block metabolic adaptation of tumor cells under the stress of carboxyamidotriazole-induced nutrients unavailability. *Acta Pharm Sin B*. 2022;12(2):759–773.
106. Fernando SJA, Wang Q, Hay DL, Bathgate RAD, Shepherd PR, Lee KL. Evidence that RXFP4 is located in enterochromaffin cells and can regulate production and release of serotonin. *Biosci Rep*. 2023;43(4):Article BSR20221956.
107. Lin TC, Soorneedi A, Guan Y, Tang Y, Shi E, Moore MD, Liu Z. Turicibacter fermentation enhances the inhibitory effects of *Antrodia camphorata* supplementation on tumorigenic serotonin and Wnt pathways and promotes ROS-mediated apoptosis of Caco-2 cells. *Front Pharmacol*. 2023;14:1203087.
108. Luan Y, Wang Y, Zhang W, Duan X, Su P, Li Q, Pang Y, Gou M. Identification and characterization of tryptophan-kynurenine pathway-related genes involving lamprey (*Lampetra japonica*) innate immunity. *Fish Shellfish Immunol*. 2023;140:Article 108967.
109. Sun Y, Mu G, Zhang X, Wu Y, Wang S, Wang X, Xue Z, Wang C, Liu J, Li W, et al. Metabolic modulation of histone acetylation mediated by HMGCL activates the FOXM1/β-catenin pathway in glioblastoma. *Neuro-Oncology*. 2024;26(4):653–669.
110. Wang J, Chen J, Fan K, Wang M, Gao M, Ren Y, Wu S, He Q, Tu K, Xu Q, et al. Inhibition of endoplasmic reticulum stress cooperates with SLC7A11 to promote disulfidptosis and suppress tumor growth upon glucose limitation. *Adv Sci*. 2025;12(7):Article e2408789.
111. Wang J, Zhang W, Xu H, Ellenbroek B, Dai J, Wang L, Yan C, Wang W. The changes of histone methylation induced by adolescent social stress regulate the resting-state activity in mPFC. *Research*. 2023;6:0264.
112. Wang Q, Liu J, Yang M, Zhou J, Li Y, Zheng J, Jia H, Yue S, Le Y, Su Y, et al. Targeting AKR1B1 inhibits metabolic reprogramming to reverse systemic therapy resistance in hepatocellular carcinoma. *Signal Transduct Target Ther*. 2025;10(1):244.
113. Zhao L, Hou X, Feng Y, Zhang Y, Shao S, Wu X, Zhang JJ, Zhang Z. A chronic stress-induced microbiome perturbation, highly enriched in Ruminococcaceae_UCG-014, promotes colorectal cancer growth and metastasis. *Int J Med Sci*. 2024;21(5):882–895.
114. Mhanna A, Martini N, Hmaydoosh G, Hamwi G, Jarjanazi M, Zaifah G, Kazzazo R, Haji Mohamad A, Alshehabi Z. The correlation between gut microbiota and both neurotransmitters and mental disorders: A narrative review. *Medicine*. 2024;103(5):Article e37114.
115. Sic A, Bogicevic M, Brezic N, Nemr C, Knezevic NN. Chronic stress and headaches: The role of the HPA axis and autonomic nervous system. *Biomedicine*. 2025;13(2):463.
116. Li Y, Wan H, Ma R, Liu T, Chen Y, Dong Y. Chronic stress that changed intestinal permeability and induced inflammation was restored by estrogen. *Int J Mol Sci*. 2023;24(16):12822.
117. Wei W, Liu Y, Hou Y, Cao S, Chen Z, Zhang Y, Cai X, Yan Q, Li Z, Yuan Y, et al. Psychological stress-induced microbial metabolite indole-3-acetate disrupts intestinal cell lineage commitment. *Cell Metab*. 2024;36(3):466–483.e467.
118. Vicario M, Guilarte M, Alonso C, Yang P, Martínez C, Ramos L, Lobo B, González A, Guilà M, Pigrau M, et al. Chronological assessment of mast cell-mediated gut dysfunction and mucosal inflammation in a rat model of chronic psychosocial stress. *Brain Behav Immun*. 2010;24(7):1166–1175.
119. Wang H, Rong X, Zhao G, Zhou Y, Xiao Y, Ma D, Jin X, Wu Y, Yan Y, Yang H, et al. The microbial metabolite trimethylamine N-oxide promotes antitumor immunity in triple-negative breast cancer. *Cell Metab*. 2022;34(4):581–594.e588.

Downloaded from https://spj.science.org on October 21, 2025

120. Venkateswaran N, Garcia R, Lafita-Navarro MC, Hao YH, Perez-Castro L, Nogueira PAS, Solmonson A, Mender I, Kilgore JA, Fang S, et al. Tryptophan fuels MYC-dependent liver tumorigenesis through indole 3-pyruvate synthesis. *Nat Commun*. 2024;15(1):4266.
121. Szabo C, Coletta C, Chao C, Módis K, Szczesny B, Papapetropoulos A, Hellmich MR. Tumor-derived hydrogen sulfide, produced by cystathionine-β-synthase, stimulates bioenergetics, cell proliferation, and angiogenesis in colon cancer. *Proc Natl Acad Sci USA*. 2013;110(30):12474–12479.
122. Zhou D, Li Y. Gut microbiota and tumor-associated macrophages: Potential in tumor diagnosis and treatment. *Gut Microbes*. 2023;15(2):2276314.
123. Dai H, Yang H, Wang R, Wang X, Zhang X. Modulating gut microbiota with dietary components: A novel strategy for cancer-depression comorbidity management. *Nutrients*. 2025;17(9):1505.
124. Wu X, Xu J, Li J, Deng M, Shen Z, Nie K, Luo W, Zhang C, Ma K, Chen X, et al. Bacteroides vulgatus alleviates dextran sodium sulfate-induced colitis and depression-like behaviour by facilitating gut-brain axis balance. *Front Microbiol*. 2023;14:1287271.
125. Liu Y, Tang S, Feng Y, Xue B, Cheng C, Su Y, Wei W, Zhang L, Huang Z, Shi X, et al. Alteration in gut microbiota is associated with immune imbalance in graves' disease. *Front Cell Infect Microbiol*. 2024;14:1349397.
126. Okonogi T, Kuga N, Yamakawa M, Kayama T, Ikegaya Y, Sasaki T. Stress-induced vagal activity influences anxiety-relevant prefrontal and amygdala neuronal oscillations in male mice. *Nat Commun*. 2024;15(1):183.
127. Rusch JA, Layden BT, Dugas LR. Signalling cognition: The gut microbiota and hypothalamic-pituitary-adrenal axis. *Front Endocrinol*. 2023;14:1130689.
128. Balakin E, Yurku K, Ivanov M, Izotov A, Nakhod V, Pustovoyt V. Regulation of stress-induced immunosuppression in the context of neuroendocrine, cytokine, and cellular processes. *Biology*. 2025;14(1):76.
129. Zhu F, Tu H, Chen T. The microbiota-gut-brain axis in depression: The potential pathophysiological mechanisms and microbiota combined antidepression effect. *Nutrients*. 2022;14(10):2081.
130. BharathwajChetty B, Kumar A, Deevi P, Abbas M, Alqahtani A, Liang L, Sethi G, Liu L, Kunnumakkara AB. Gut microbiota and their influence in brain cancer milieu. *J Neuroinflammation*. 2025;22(1):129.
131. Leigh J, Skidmore B, Wong A, Maleki Vareki S, Ng TL. Exploring the microbiome's impact on glioma and brain metastases: Insights into development, progression, and treatment response—A scoping review. *Cancer*. 2025;17(7):1228.
132. Cui J, Sachaphibulkij K, Teo WS, Lim HM, Zou L, Ong CN, Alberts R, Chen J, Lim LHK. Annexin-A1 deficiency attenuates stress-induced tumor growth via fatty acid metabolism in mice: An integrated multiple omics analysis on the stress- microbiome-metabolite-epigenetic-oncology(SMMEO) axis. *Theranostics*. 2022;12(8):3794–3817.
133. Li Y, Yang SY, Zhang YR, Wang Y. Decoding the neuroimmune axis in colorectal cancer: From neural circuitry to therapeutic innovation. *Cytokine Growth Factor Rev*. 2025;83:3–17.
134. Zhang H, Yin YL, Dai A, Zhang T, Zhang C, Wu C, Hu W, He X, Pan B, Jin S, et al. Dimerization and antidepressant recognition at noradrenaline transporter. *Nature*. 2024;630(8015):247–254.
135. Mu R, Sun H, Zeng Y, Tong Y, Tang P, Zhao M, Lv Z, Yu J, Chen Y, Lan Q, et al. Nanomodulators targeting endothelial WNT and pericytes to reversibly open the blood-tumor barrier for boosted brain tumor therapy. *J Control Release*. 2024;369:458–474.
136. Huang J, Lucero-Prisno DE III, Zhang L, Xu W, Wong SH, Ng SC, Wong MCS. Updated epidemiology of gastrointestinal cancers in East Asia. *Nat Rev Gastroenterol Hepatol*. 2023;20(5):271–287.
137. Wang K, Gong Q, Zhan Y, Chen B, Yin T, Lu Y, Zhang Y, Wang H, Ke J, Du B, et al. Blockage of autophagic flux and induction of mitochondria fragmentation by paroxetine hydrochloride in lung cancer cells promotes apoptosis via the ROS-MAPK pathway. *Front Cell Dev Biol*. 2019;7:397.
138. Drinberg V, Bitcover R, Rajchenbach W, Peer D. Modulating cancer multidrug resistance by sertraline in combination with a nanomedicine. *Cancer Lett*. 2014;354(2):290–298.
139. Sánchez-Castillo A, Savelkouls KG, Baldini A, Hounjet J, Sonveaux P, Verstraete P, De Keersmaecker K, Dewaele B, Björkblom B, Melin B, et al. Sertraline/chloroquine combination therapy to target hypoxic and immunosuppressive serine/glycine synthesis-dependent glioblastomas. *Oncogene*. 2024;13(1):39.
140. Timilsina S, Rajamanickam S, Rao A, Subbarayalu P, Nirzhor S, Abdelfattah N, Viswanadhapalli S, Chen Y, Jatoi I, Brenner A, et al. The antidepressant imipramine inhibits breast cancer growth by targeting estrogen receptor signaling and DNA repair events. *Cancer Lett*. 2022;540:Article 215717.
141. Li J, Mei B, Feng L, Wang X, Wang D, Huang J, Zhang G. Amitriptyline revitalizes ICB response via dually inhibiting Kyn/indole and 5-HT pathways of tryptophan metabolism in ovarian cancer. *iScience*. 2024;27(12):Article 111488.
142. Murakami M, Miyata Y, Nakashima K, Abe M, Nishimura J, Wada M, Iino K, Akechi T, Iihara H, Imamura CK, et al. Clinical benefits of adding olanzapine to 5-HT_3 receptor antagonist, NK_1 receptor antagonist, and dexamethasone for the prevention of nausea and vomiting in highly emetogenic chemotherapy: A systematic review and meta-analysis of the clinical practice guidelines for Antiemesis 2023 from the Japan Society of Clinical Oncology. *Int J Clin Oncol*. 2025;30(1):27–39.
143. Zhou S, Ye D, Xia H, Xu H, Tang W, Tang Q, Bi F. Sertraline inhibits stress-induced tumor growth through regulating CD8 + T cell-mediated anti-tumor immunity. *Anti-Cancer Drugs*. 2022;33(9):935–942.
144. Crnovrsanin N, Zumsande S, Rompen IF, Schiefer S, Zimmer S, Hu W, Arnscheidt J, Brinkmann F, Longerich T, Haag GM, et al. β-Blockers influence oncological outcomes in gastric cancer patients treated with Neoadjuvant chemotherapy based on the pathological subtype: A retrospective cohort study. *Ann Surg Oncol*. 2025;32(7):5142–5153.
145. Liang X, Li P, Qin Y, Mo Y, Chen D. Beta-adrenergic receptor blockers improve survival in patients with advanced non-small cell lung cancer combined with hypertension undergoing radiotherapy. *Sci Rep*. 2025;15(1):10702.
146. Chang A, Botteri E, Gillis RD, Löfling L, Le CP, Ziegler AI, Chung NC, Rowe MC, Fabb SA, Hartley BJ, et al. Beta-blockade enhances anthracycline control of metastasis in triple-negative breast cancer. *Sci Transl Med*. 2023;15(693):Article eadf1147.

Downloaded from https://spj.science.org on October 21, 2025

147. Sakakitani S, Podyma-Inoue KA, Takayama R, Takahashi K, Ishigami-Yuasa M, Kagechika H, Harada H, Watabe T. Activation of β2-adrenergic receptor signals suppresses mesenchymal phenotypes of oral squamous cell carcinoma cells. *Cancer Sci*. 2021;112(1):155–167.
148. Iavarone M, Primignani M, Vavassori S, Sangiovanni A, La Mura V, Romeo R, Colombo M. Determinants of esophageal varices bleeding in patients with advanced hepatocellular carcinoma treated with sorafenib. *United European Gastroenterol J*. 2016;4(3):363–370.
149. Porcelli L, Garofoli M, Di Fonte R, Fucci L, Volpicella M, Strippoli S, Guida M, Azzariti A. The β-adrenergic receptor antagonist propranolol offsets resistance mechanisms to chemotherapeutics in diverse sarcoma subtypes: A pilot study. *Sci Rep*. 2020;10(1):10465.
150. Shi CS, Kuan FC, Chin CC, Li JM. Modulation of mitochondrial apoptosis by β2-adrenergic receptor blockage in colorectal cancer after radiotherapy: An in-vivo and in-vitro study. *Am J Cancer Res*. 2023;13(8):3741–3752.
151. Calvani M, Dabraio A, Bruno G, De Gregorio V, Coronnello M, Bogani C, Ciullini S, Marca G, Vignoli M, Chiarugi P, et al. β3-Adrenoreceptor blockade reduces hypoxic myeloid leukemic cells survival and chemoresistance. *Int J Mol Sci*. 2020;21(12):4210.
152. Zhu J, Naulaerts S, Boudhan L, Martin M, Gatto L, Van den Eynde BJ. Tumour immune rejection triggered by activation of α2-adrenergic receptors. *Nature*. 2023;618(7965):607–615.
153. Yu N, Xu Y, Sun Q, Ge Y, Guo Y, Chen M, Shan H, Zheng M, Chen Z, Zhao S, et al. Size-specific clonidine-loaded liposomes: Advancing melanoma microenvironment suppression with safety and precision. *J Control Release*. 2025;379:120–134.
154. Zhang J, Shi Y, Xue X, Bu W, Li Y, Yang T, Cao L, Fang J, Li P, Chen Y, et al. Targeting the glucocorticoid receptor-CCR8 axis mediated bone marrow T cell sequestration enhances infiltration of anti-tumor T cells in intracranial cancers. *Cell Mol Immunol*. 2024;21(10):1145–1157.
155. Bensberg M, Rundquist O, Selimović A, Lagerwall C, Benson M, Gustafsson M, Vogt H, Lentini A, Nestor CE. TET2 as a tumor suppressor and therapeutic target in T-cell acute lymphoblastic leukemia. *Proc Natl Acad Sci USA*. 2021;118(34):Article e2110758118.
156. Massalee R, Cao X. Repurposing beta-blockers for combinatory cancer treatment: Effects on conventional and immune therapies. *Front Pharmacol*. 2023;14:1325050.
157. Cavalu S, Saber S, Amer AE, Hamad RS, Abdel-Reheim MA, Elmorsy EA, Abdelhamid AM. The multifaceted role of beta-blockers in overcoming cancer progression and drug resistance: Extending beyond cardiovascular disorders. *FASEB J*. 2024;38(13):Article e23813.
158. Dils AT, O'Keefe K, Dakka N, Azar M, Chen M, Zhang A. The efficacy of cognitive behavioral therapy for mental health and quality of life among individuals diagnosed with cancer: A systematic review and meta-analysis. *Cancer Med*. 2024;13(16):Article e70063.
159. Gu Z, Li B, OuYang L, Wu H. A study on improving cancer-related fatigue and disease-related psychological variables in patients with cervical cancer based on online mindfulness-based stress reduction: A randomized controlled trial. *BMC Womens Health*. 2024;24(1):525.
160. Caulfield RMH, Selman LE, Gibbins J, Forbes K, Chamberlain C. Enhanced supportive care in cancer centres: National cross-sectional survey. *BMJ Support Palliat Care*. 2025;15(5):664–671.
161. Calderone A, Latella D, Impellizzeri F, de Pasquale P, Famà F, Quartarone A, Calabrò RS. Neurobiological changes induced by mindfulness and meditation: A systematic review. *Biomedicine*. 2024;12(11):2613.
162. O'Keefe K, Chen M, Lesser KJ, DuVall AS, Dils AT. Treating mental health and quality of life in older cancer patients with cognitive behavioral therapy: A systematic review and meta-analysis. *Int J Environ Res Public Health*. 2024;21(7):881.
163. Ferrigno Guajardo A, Salazar-Alejo M, Mesa-Chavez F, Gutierrez-Ornelas J, Platas A, Verduzco-Aguirre H, Villarreal-Garza C. Effectiveness of an online mindfulness-based stress-reduction intervention to reduce anxiety in breast cancer survivors: A randomized-controlled trial. *Support Care Cancer*. 2025;33(7):623.
164. Wang H, Yang Y, Zhang X, Shu Z, Tong F, Zhang Q, Yi J. Research on mindfulness-based stress reduction in breast cancer patients undergoing chemotherapy: An observational pilot study. *Altern Ther Health Med*. 2023;29(5):228–232.
165. Rolbiecki AJ, Froeliger B, Smith J, Ying J, Canfield S, Posley K, Polniak M, Dotson D. Virtual reality and neurofeedback as a supportive approach to managing cancer symptoms for patients receiving treatment: A brief report of a feasibility trial. *Palliat Support Care*. 2024;22(4):811–817.
166. Schmidt ME, Goldschmidt S, Kreutz C, Müller J, Schneeweiss A, May AM, Rosenberger F, Wiskemann J, Steindorf K. Effects of aerobic or resistance exercise during neoadjuvant chemotherapy on tumor response and therapy completion in women with breast cancer: The randomized controlled BENEFIT trial. *J Sport Health Sci*. 2025;Article 101064.
167. Akinpelu A, Akinsipe T, Avila LA, Arnold RD, Mistriotis P. The impact of tumor microenvironment: Unraveling the role of physical cues in breast cancer progression. *Cancer Metastasis Rev*. 2024;43(2):823–844.
168. Lee YH, Chang YP, Lee JT, Lee DC, Huang EY, Lai LT. Heart rate variability as an indicator of the beneficial effects of qigong and mindfulness training on the mind-body well-being of cancer survivors. *Support Care Cancer*. 2022;31(1):59.
169. Hou L, Wang J, Mao M, Zhang Z, Liu D, Gao S, Liang K, Lu L. Effect of yoga on cancer-related fatigue in patients with breast cancer: A systematic review and meta-analysis. *Medicine*. 2024;103(1):Article e36468.
170. Liu J, Liu W, Wan Y, Mao W. Crosstalk between exercise and immunotherapy: Current understanding and future directions. *Research*. 2024;7:0360.
171. Libert Y, Merckaert I, Klastersky JA. Editorial: Psychological interventions in oncology: Advances and challenges. *Curr Opin Oncol*. 2022;34(4):253–255.
172. Wang C, Qiu X, Mao J, Yang X, Lin Y, Zhao J, Li Q. Couple-based group intervention for social isolation in colorectal cancer couples: A pilot study. *Eur J Oncol Nurs*. 2025;76:Article 102878.
173. Ding Y, Wang X, Zhang F, Yan H, Liu Y, Zhang L. The relationship between perceived social support, coping style, and the quality of life and psychological state of lung cancer patients. *BMC Psychol*. 2024;12(1):439.
174. Czech OJ, Matkowski R, Skórniak J, Malicka I. Psychological and physical well-being in women diagnosed with breast

Downloaded from https://spj.science.org on October 21, 2025

cancer: A comprehensive study of anxiety, depression, sleep quality, physical activity, and sociodemographic factors. *Med Sci Monit*. 2024;30:Article e943490.
175. Walker Ii WH, Liu JA, Meléndez-Fernández OH, May LE, Kisamore CO, Brundage KM, Nelson RJ, DeVries AC. Social enrichment alters the response of brain leukocytes to chemotherapy and tumor development in aged mice. *Heliyon*. 2024;10(1):Article e23366.
176. Nakagomi A, Saito M, Ojima T, Ueno T, Hanazato M, Kondo K. Sociodemographic heterogeneity in the associations of social isolation with mortality. *JAMA Netw Open*. 2024;7(5):Article e2413132.
177. Yao J, Ji L, Wang G, Ding J. Effect of neutrophils on tumor immunity and immunotherapy resistance with underlying mechanisms. *Cancer Commun*. 2025;45(1):15–42.
178. Gui H, Chen X, Li L, Zhu L, Jing Q, Nie Y, Zhang X. Psychological distress influences lung cancer: Advances and perspectives on the immune system and immunotherapy. *Int Immunopharmacol*. 2023;121:Article 110251.
179. Rani R, Chadha L, Gupta S. A cross-sectional study to assess resilience and perceived social support among cancer patients. *Indian J Psychiatr Nurs*. 2023;20:58–65.
180. Min HY, Kim Y, An HJ. Factors affecting resilience among young breast cancer survivors: A cross-sectional study. *Eur J Oncol Nurs*. 2025;75:Article 102837.
181. Zhou J, Chen X, Wang Z, Li Q. Couple-based communication interventions for cancer patient-spousal caregiver dyads' psychosocial adaptation to cancer: A systematic review. *Healthcare*. 2023;11(2).
182. Tarazi D, Maynes JT. Impact of opioids on cellular metabolism: Implications for metabolic pathways involved in cancer. *Pharmaceutics*. 2023;15(9):2225.
183. Wyand S, Schubel LC, Pratt-Chapman ML, Smith M, Rivera JR, Sutton KM, Smith JL, Sabatino SA, Rohan EA, Arem H. Building healthcare-community partnerships: Process evaluation of a coalition approach to addressing cancer survivors' health-related social needs. *BMC Health Serv Res*. 2025;25(1):763.
184. Haynes D, Trempe E, Iwan A, Osegueda E, Sarkin C, Cross D, Begnaud A, Newcomer K, Parsons HM, Mandic PK. Enhancing cancer care through digital social care referrals: Insights from the ConnectedNest pilot study. *Support Care Cancer*. 2025;33(7):539.
185. Fomo M, Borga LG, Abel T, Santangelo PS, Riggare S, Klucken J, Paccoud I. Empowering capabilities of people with chronic conditions supported by digital health technologies: Scoping review. *J Med Internet Res*. 2025;27:Article e68458.
186. Wu W, Yackel HD, Salner A, Chen MH, Judge MP, Cong X, Xu W. Work-health balance of cancer survivors returning to work: A meta-ethnography. *Eur J Oncol Nurs*. 2024;68:Article 102482.
187. Fiabane E, Dordoni P, Perrone C, Bernardo A, Corsi F, Gabanelli P. What really matters for returning to work after breast cancer? A 6-month exploratory study. *Women Health*. 2024;64(4):298–307.
188. Kovačević I, Pavić J, Filipović B, Ozimec Vulinec Š, Ilić B, Petek D. Integrated approach to chronic pain-the role of psychosocial factors and multidisciplinary treatment: A narrative review. *Int J Environ Res Public Health*. 2024;21(9):1135.
189. Nguyen Y, Fernandez L, Trainer B, McNulty M, Kazior MR. Decreased length of stay and opioid usage after liver cancer surgery with enhanced recovery pathway implementation. *Qual Manag Health Care*. 2023;32(4):217–221.
190. Liu YJ, Wu LP, Wang H, Han Q, Wang SN, Zhang J. The clinical effect evaluation of multidisciplinary collaborative team combined with palliative care model in patients with terminal cancer: A randomised controlled study. *BMC Palliat Care*. 2023;22(1):71.
191. Wang Y, Xia Q, Yue H, Yu R, Zhang W, Li J, Chen D, Xu P. The relationship between work-family conflict and job satisfaction for preschool teachers in rural China: A moderated mediation model. *Front Public Health*. 2023;11:1236713.
192. Silvaggi F, Mariniello A, Leonardi M, Silvani A, Lamperti E, Di Cosimo S, Folli S, Trapani A, Schiavolin S. Psychosocial factors associated with workability after surgery in cancer survivors: An explorative study. *J Health Psychol*. 2023;28(11):999–1010.
193. Wang X, Hu JX, Wang Y, Wang F, Wu X, Wang F, Zhao YC, Wang XL, Zhang LL. Correlation between illness uncertainty in caregivers of patients with liver cancer, their coping styles, and quality of life. *J Multidiscip Healthc*. 2024;17:1541–1548.
194. Yang L, Li Y, Wang X, Xia C, Yang L, Li X, Zou Y, Wang Q, Hou Q, Duan P, et al. Examining the role of resilience in the relationship between social support and fear of recurrence among patients with gastric cancer on chemotherapy: A cross-sectional study in Jiangsu, China. *BMJ Open*. 2024;14(6):Article e078679.
195. Wu F, Liu Y, Luo GQ, Huang DH, Liang WL, Cao SX, Niu J, Kurihara H, Zhang XH, Li YF, et al. Chaihu Shugan San formula alleviates psychological stress-induced ovarian cancer susceptibility by inhibiting ubiquitin degradation of TLR2 in macrophages. *Phytomedicine*. 2025;145:Article 156967.
196. Kong F, Wang C, Zhao L, Liao D, Wang X, Sun B, Yang P, Jia Y. Traditional Chinese medicines for non-small cell lung cancer: Therapies and mechanisms. *Chin Herb Med*. 2023;15(4):509–515.
197. Huang B, Gui M, An H, Shen J, Ye F, Ni Z, Zhan H, Che L, Lai Z, Zeng J, et al. Babao Dan alleviates gut immune and microbiota disorders while impacting the TLR4/MyD88/NF-κB pathway to attenuate 5-fluorouracil-induced intestinal injury. *Biomed Pharmacother*. 2023;166:Article 115387.
198. Liu XM, Liu HM, Ma LL, Zhang DK, Ma HY, Lin JZ, Xu RC. Correlation between internal damage due to seven emotions in traditional Chinese medicine and pathogenesis of breast cancer from perspective of psychological stress. *Zhongguo Zhong Yao Za Zhi*. 2021;46(24):6377–6386.
199. Shen X, Gong L, Li R, Huang N, Zhang H, Chen S, Liu Y, Sun R. Treatment of constipation with aloe and its compatibility prescriptions. *Chin Herb Med*. 2024;16(4):561–571.
200. Yap SY, Ng FL, Subramaniam M, Lim YM, Foo CN. Traditional Chinese medicine body constitutions as predictors for depression: A systematic review and meta-analysis. *Behav Sci*. 2022;12(11):423.
201. Zhao F, Piao J, Song J, Geng Z, Chen H, Cheng Z, Cui R, Li B. Traditional Chinese herbal formula, Fuzi-Lizhong pill, produces antidepressant-like effects in chronic restraint stress mice through systemic pharmacology. *J Ethnopharmacol*. 2025;338(Pt 1):Article 119011.

Downloaded from https://spj.science.org on October 21, 2025

202. Wang R, Hu X, Liu S, Wang J, Xiong F, Zhang X, Ye W, Wang H. Kaempferol-3-O-sophoroside(PCS-1) contributes to modulation of depressive-like behaviour in C57BL/6J mice by activating AMPK. *Br J Pharmacol*. 2024;181(8):1182–1202.
203. Wang Q, Zhao Y, Qin X, Tian J. Deciphering relationship between depression and microbial molecules based on multi-omics: A case study of Chaigui granules. *Chin Herb Med*. 2024;16(4):612–621.
204. Zhang Z, Shao S, Zhang Y, Jia R, Hu X, Liu H, Sun M, Zhang B, Li Q, Wang Y. Xiaoyaosan slows cancer progression and ameliorates gut dysbiosis in mice with chronic restraint stress and colorectal cancer xenografts. *Biomed Pharmacother*. 2020;132:Article 110916.
205. Zheng J, Han J, Wang Y, Xu Y, Yu J, Han B, Tian Z. Antidepressant and anxiolytic effects of Wuling capsule in CSDS mice: Alleviating HPA axis hyperactivity via the Nesfatin-1/NF-κB signaling pathway. *J Ethnopharmacol*. 2025;338(Pt 3):Article 119111.
206. China Association of Chinese. *Guidelines for diagnosis and treatment of mental diseases in traditional Chinese medicine*. Beijing: China Press of Traditional Chinese Medicine; 2015.
207. China Association of Chinese Medicine. *Guidelines for diagnosis and treatment of generalized anxiety disorder in traditional Chinese medicine. Beijing: China Press of Traditional Chinese Medicine;* 2024.
208. Wang XM, Liu S, Wu XF. A brief discussion on the pathogenesis and treatment of malignant tumors in traditional Chinese medicine. *Qiu Yi Wen Yao*. 2013;11(11):146–147.
209. Guan JJ, Liu LP, Li R. Investigating the effects of a liver-soothing, spleen-regulating, and nutrient-balancing formula on serum metabolomics in breast cancer patients: A study based on the theory of "Qi deficiency and stasis in collaterals with toxic damage". *Liaoning J Tradition Chin Med*. 2022;49(12):60–63.
210. Chen KY, Li N, Tang Y, Liu NH, Yu FJ, Fang BJ, Shi YF. Investigating the mechanism of depression promoting cancer: A perspective from the "stagnation, deficiency, and toxicity" theory. *J Oncol Chin Med*. 2024;6(4):29–33.
211. Xie J, Xu D, Wang C, Huang J. Jiawei Xiaoyao San in treatment of anxiety disorder and anxiety: A review. *Chin Herb Med*. 2023;15(2):214–221.
212. Yu YX, Wang S, Liu ZN, Zhang X, Hu ZX, Dong HJ, Lu XY, Zheng JB, Cui HJ. Traditional Chinese medicine in the era of immune checkpoint inhibitor: Theory, development, and future directions. *Chin Med*. 2023;18(1):59.
213. Zhang Y, Chen SL, Wang ML, Huang HW, Gao M. Clinical observation on Qigui Tongluo Oral liquid combined with Moxibustion for chronic fatigue syndrome of Qi deficiency and blood stasis type based on the Qi-collaterals theory. *J Guangzhou Univ Tradition Chin Med*. 2024;41(01):41–47.
214. Liu WJ, Ma SB, Lu WF, Cui DX, Xu DQ, Le SJ, Cao W, Tang YP. Study on the isolation, purification and in vitro inhibitory effect of Qigui polysaccharide on tumor cell proliferation. *Nat Prod Res Develop*. 2023;35(10):1651–1658.
215. Zhang Z, Yu Q, Zhang X, Wang X, Su Y, He W, Li J, Wan H, Jing X. Electroacupuncture regulates inflammatory cytokines by activating the vagus nerve to enhance antitumor immunity in mice with breast tumors. *Life Sci*. 2021;272:Article 119259.
216. Ren G, Yang L. The effect of TCM triple rehabilitation and ear acupoint bean pressing on laparoscopic surgery for gastric cancer. *Medicine*. 2024;103(35):Article e39423.
217. Tao WW, Jiang H, Tao XM, Jiang P, Sha LY, Sun XC. Effects of acupuncture, tuina, tai chi, qigong, and traditional Chinese medicine five-element music therapy on symptom management and quality of life for cancer patients: A meta-analysis. *J Pain Symptom Manag*. 2016;51(4):728–747.
218. Zhang P, Zhang Q, Li S. Advancing cancer prevention through an AI-based integration of traditional and Western medicine. *Cancer Discov*. 2024;14(11):2033–2036.
219. Tian Y, Ma B, Yu S, Li Y, Pei H, Tian S, Zhao X, Liu C, Zuo Z, Wang Z. Clinical antitumor application and pharmacological mechanisms of Dahuang Zhechong pill. *Chin Herb Med*. 2023;15(2):169–180.
220. Singh R, Manna PP. Reactive oxygen species in cancer progression and its role in therapeutics. *Explor Med*. 2022;3:43–57.

Downloaded from https://spj.science.org on October 21, 2025